THE BRAZILIAN 1924

The Brazilian

Nineteen Hundred Twenty-four

SENIOR HIGH SCHOOL

THE BRAZILIAN YEAR BOOK OF BRAZIL HIGH SCHOOL

BRAZIL, INDIANA

VOL. XIV. 1924

DIVISIONS:

1. SCHOOL AND FACULTY.
2. GRADUATING CLASS.
3. UNDER CLASSES.
4. ATHLETICS OF THE YEAR.
5. ORGANIZATIONS AND ACTIVITIES.
6. HUMOR.
7. OUR ADVERTISERS.

ACKNOWLEDGEMENTS

Photography—City Art Shop.
Engraving—Indianapolis Engraving Co.
Printing—McCalip-Barton Press

Issued May, 1924, By The Senior Class.

DEDICATION

TO Miss Bishop, whose sympathy and interest for the Senior Class was unbounded, we gladly dedicate "The Brazilian"

1 9 2 4

That we have accomplished much in 1924 can readily be seen by looking back over the past year. In athletics, B. H. S. was represented by the best football team in years; the most successful basketball team we ever had; and the track and base ball teams were among the best in this part of the state. In dramatics, "Buddies" leads the list of class plays, and in social events there has never been a Junior-Senior Reception that compared with that of 1924. Then, lastly it marks the graduation of the largest and perhaps the best Senior Class that ever left old B. H. S.

FOREWORD

THIS book is but one of the hundreds like it, and to a causual observer reveals but little. To the Senior Class of 1924, however, its pages are alive with memories and scenes which cause us to pause and smile as we recall them. As we glance over the pages we once more hear the thud of the basket ball upon the floor, and the signals called on the football field. We are transferred into the past and again feel the thrill of those happy days. This is the purpose of the Brazilian, and we repeat the words of the American humorist who said:

"Go little booklet, go,
Bearing an honest name,
Until every where that you have went,
They're glad that you have came."

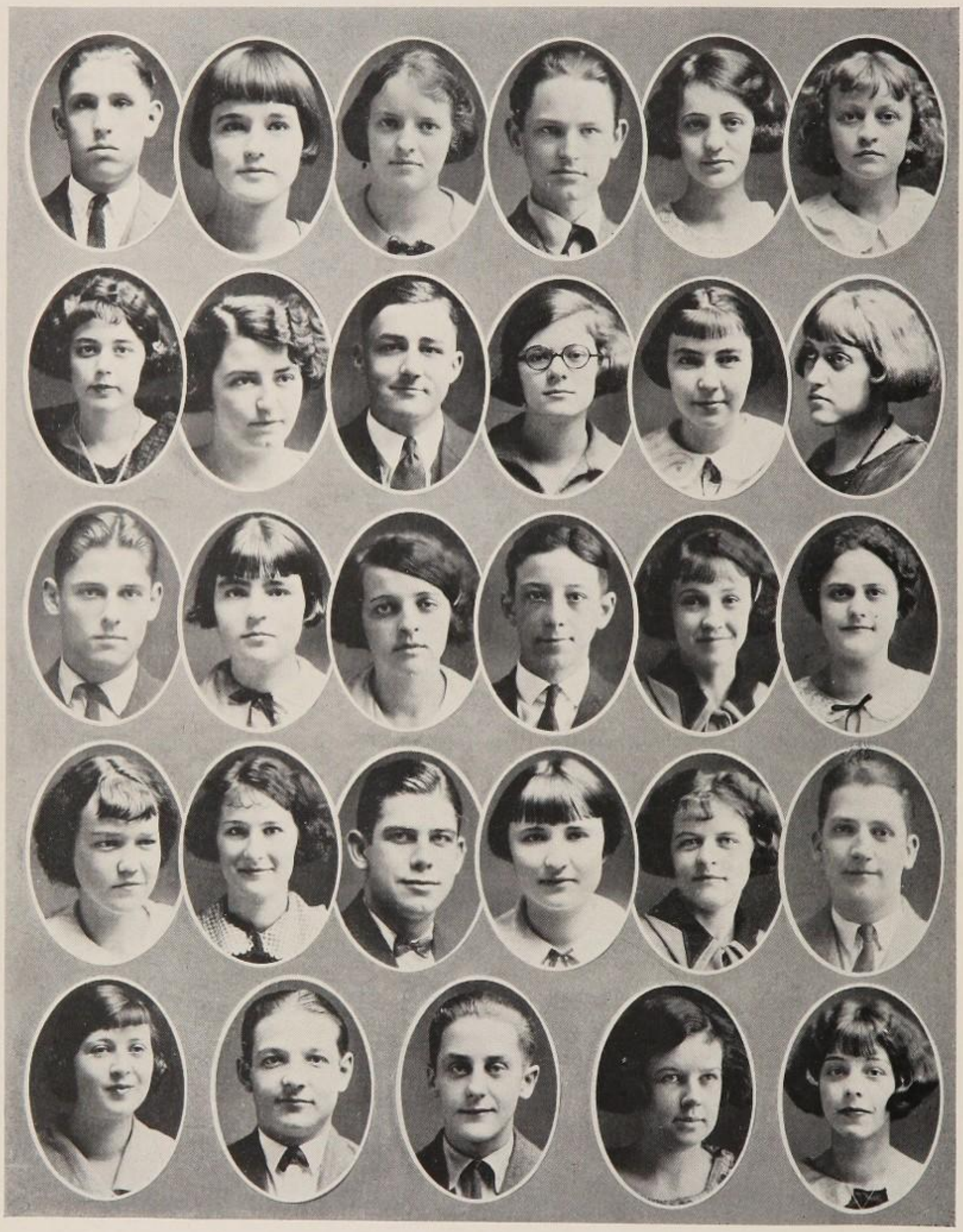

THE STAFF

THE STAFF

Editor-in-Chief	Bartley Smith.
Business Manager	Reece Stigler.
Assistant Editor	William Luther.
Assistant Business Manager	John Osman.
Athletics	George Stearley, Ralph Bolin.
Dramatics	Estel Courtney, Julia Nance.
Jokes	Barbara Akers, Margaret Boyd.
Seniors	Kathrine Culbertson, Helen Yaeger.
History	Irma Irwin, John Randolph.
Literary	Rosemary Bucklin.
Music	Vivian Murpay, Helen Stewart.
Art	Mary Buckley, Charlotte Smith.
Will	Grace Butler, Adda Glasgo.
Prophecy	Christine Holland, Margaret Klingler, William Houk, Katherine Keith.
Camera Staff	Emanuel Miller, Bonnie Phillips, Alice Jones
Organizations	Mary Weber, Catherine Glasgo, Bertha Mae Wilson.

SCHOOL BOARD

MR. D. DAVIS
MRS. E. BUCKLIN
SUPT. C. KELLAR
MR. R. McCULLOUGH

Parting Address to Class

May the twenty-seventh, nineteen hundred and twenty-four, will mark the passing of the largest and, of course, the best class in the history of the Brazil High School. And while we regret their going, the whole student body join in wishing them God speed and good luck in the days that are to come.

Long, long may their memories be filled with thoughts of old B. H. S.

MISS BISHOP.

THE FACULTY

Gerturde Andrews
Marion Applegate
Mabel Bishop
Adam Bowles
Anna Boucher
Myrtle Bray
Kathleen Campbell
Mary Clapp
Margaret Crosser
Paul Cutshall
Jane Davis
Burlin Downing
Florence Earlle
Frances Ell
Jennie Elmore
Lillian Eppert
Margaret George
L. C. Helderman
Hugh Hicks
Helen Hopkins
J. M. Hunt
Ethel Hyde
Verta Johnson
George Kerr
Marietta Mason
Donovan Moffett
E. M. Muncie
Martha Pedlar
George Pell
Mildred Penman
Lucia Pierce
Ann Price
Ruth Price
B. C. Rush
Esther Searles
Ruth Shattuck
Margaret Spears
Robert Stewart
Frances Wilson
H. W. Yunker
Dallas Downing

THE BOARD OF CONTROL

Every school must have an organization to handle the financial end of the athletics, and this is the purpose of the Board of Control.

Each class, club, and athletic team is represented by a student member, and each have an equal share in the activities of the Board.

This organization has a written constitution which gives it the power to receive and allow all bills concerning athletic activities and to make athletic awards at the recommendation of the coach of the teams, and upon the necessary vote of the board.

The officers are:

President, Mr. Pell.
Treasurer, Mr. Cutshall.
Secretary, Barbara Akers.

THE JUNIOR HIGH SCHOOL

"Here I am, the old Junior High School. Don't I look natural? I haven't changed a bit since you were over here. I remember when you folks first came here from the grade schools, half scared, and lost most of the time for the first week or so. Of course you soon got used to me and we became fast friends."

"You surely did like to run around the halls and make life miserable for the teachers, and get yourself on the conduct list."

"Gee, but those were happy days, and it seems as if it were only yesterday. I'll never forget you, and I hope you will always remember me, no matter where you go or what you do."

GRADUATING CLASS

Log of the Class of '24

Sail on, sail on, O '24.

Sail on, sail on, nor slight an oar.

The good ship of '24 embarked on its first voyage September 20, 1920. With trusty pilots and a true rudder it has steered a straight course during the four years it took to complete its first voyage. Although buffeted by storms and winds and the many tempests that have beset its path, with sails flying it has weathered the rack, and now has come to rest in the quiet waters of Port Graduation.

With a creaking of rigging and a hoisting of sails we were off on the second year of our voyage with Reece Stigler as our Captain, Clyde Phillips as mate, Helen Yeager as chief yeoman and Rosemary Bucklin, paymaster. Although our course was beset by storms, a few incidents helped to brighten the voyage, one of which was the watch party in the cabin of the Chief Paymaster with Admiral and Mrs. Pell as guests.

The third year of our voyage dawned bright and fair, and with a trusty crew composed of Captain Yeager, Mate Stearley, Yeoman Culbertson, and Paymaster Phillips we weathered gales and perils and celebrated our victories with Ensign Caress at Hallowe'en. We entertained the crew of '23 in the harbor of B. H. S. with a reception in honor of their safe voyage through the seas of High School Life.

Then came the last and greatest year of our voyage. After the difficulties of selecting a crew were over we lifted anchor and embarked.

The officers chosen were:

George Stearley, Captain.
Helen Yeager, Mate.
Irma Irwin, Paymaster.
Barbara Akers, Yeoman.
Mr. Pell and Mr. Moffet and Miss George, Admirals.

We find the duties attendant on this last year of our voyage are many and heavy, but this, the Log of '24, is an eloquent though silent witness that we have discharged them fully and faithfully. We celebrated our first victory at Port Hallowe'en with Jackie Lautenschlager. Again our crew were delightfully entertained by the good ship '25 with a reception in honor of our almost completed voyage. It is with mingled feelings of regret and joy that we sight Ports Baccalaureate and Graduation, and know this eventful voyage is at an end.

SENIOR OFFICERS

GERALD BUCHOLZ: SCIENCE

"Strange that he finds Greencastle so attractive this winter."

KATHERINE CULBERTSON: LANG.

National Honor Society; Secretary of Junior Class; Annual Staff; Student Staff '22'-23'-24; Board of Control '21; '22; Ciceronian History Club '22-'23-'24; Dramatic Club '24; Latin Club '24; President of Sunshine Society; Ciceronian Debating Team '24; "The Genius", "Buddies"; Latin Contest '24.

"So unaffected, so composed a mind, So firm, so soft, so strong, yet so refined."

MARY BLAIR: ENGLISH

Dramatic Club '22-'24; Sunshine Society.

"Veni, vidi, vici."

THERON PARKER: SCIENCE

"Pop' is an all around good fellow."

RALPH BELL: COMMERCIAL

"A 'Bell' that always rings true."

CHARLOTTE LAUTENSCHLAGER: L.

Mathematics Club '23-'24; Latin Club '24; Basket Ball '21-'22; Sunshine Society.

"Polar Nuggets! Oh, here comes Cory!"

DORIS SHEARER: ENGLISH

French Club '24; Sunshine Society.

"Her face is fair and very fair."

WELLINGTON STUNKARD: ENGLISH

Mathematics Club; Science Club; Band '20;-'21; Glee Club '22-'23; President in '24; Minstrel '24; "Buddies," "Fan and Two Candlesticks."

"Mr. Downing's Drug Store."

BARTLEY SMITH: SCIENCE

Editor-in-Chief of Annual and Student; Student Staff '22-'23-'24; Board of Control '24; Webster History Club '23-'24; French Club; Hi-Y '23-'24; Foot Ball Squad '23-'24; "Buddies."

"Fate tried to conceal him by naming him Smith."

LOUISE KESPOHL: COMMERCIAL

Sunshine Society.

"To see her is to love her, but to know her is to love her more."

LILLIAN GASWAY: COMMERCIAL

Commercial Club '24; Glee Club '23; Sunshine Society.

"We'd recommend her anywhere as a good stenographer."

GEORGE STEARLEY: ENGLISH

Senior President; Vice-President of Junior Class; Annual Staff; Student Staff '22-'23-'24; Board of Control '21, '22; Webster History Club '22-'23-'24; Basket Ball Manager; Base Ball '23-'24; "Buddies."

"We made no mistake in electing him President."

JULIA JEAN NANCE: ENGLISH

National Honor Society; Annual Staff; Dramatic Club '23; Vice-President '24; Ciceronian History Club; "Honor Bright;" "Fan and Two Candlesticks;" "Buddies;" Sunshine Society.

"She is admired at home and abroad (or is Coalmont abroad?")

CHARLOTTE SMITH: ENGLISH

Glee Club '23-'24; Sunshine Society; Basket Ball '24.

"There's nothing ill can dwell in such a temple."

HILA CONNER

Commercial Club; Sunshine Society.

"The Faculty's first Assistant."

GEORGE AYDELOTTE: ENGLISH

Track '21-'22, Base Ball '22.

"His heart is as far from proud as heaven from earth."

KATHRYN WILDER: English

"Buddies."

"What shall I do? What shall I do?"

JERRY HALBERT: Commercial

Commercial Club '24.

"None but himself can be his parallel."

ALBERT ACREE: Agriculture

National Honor Society; Glee Club '23, '24; Mathematics Club '23-'24; Member of Clay County Stock Judging Team in National Meet.

"He looked and lo! his name led all the rest."

KATHRYN MILLER: Commercial

O. G. A. '22; Shorthand Team '23; Sunshine Society.

"A Maid demure and sweet."

MARGARET KLINGLER: English

Annual Staff; Dramatic Club '23-'24; Webster History Club '23-'24; French Club '24; Glee Club '21-'22-'23-'24; Basket Ball '21-'22-'23-'24; "Honor Bright," "Buddies;" "Florist Shop;" Sunshine Society.

WILLIAM W. HOUK: Science

Annual Staff; Hi-Y '23; Vice-President '24; Webster History Club '24; Science Club '23; Dramatic Club Treasurer '24; Glee Club '24; Band and Orchestra '20, '21-'22-'23; Track Team '23-'24; Foot Ball '24; Basket Ball '23-'24; Minstrel; "The Ghost Story;" "The Genius;" "Buddies."

"Every Day is Ladies Day for Me."

REECE STIGLER: Science

Hi-Y '23-'24; Business Manager Annual Staff and Student Staff; Webster History Club '22-'23; Treasurer in '24; Sophomore President; Dramatic Club '22-'23-'24; Track Squad '21; Band '20'21 '22-'23; Orchestra '22-'23-'24; "Nothing But the Truth;" "Clarence;" "Fan and Two Candlesticks;" "Flower Shop;" "Honor Bright;" "Genius" "Buddies;" Webster Debating Team '24.

"Baby Sister Blues."

CATHERINE GLASGO: English

Annual Staff; Girl's Glee Club '24; Basket Ball '21; "Ghost Story;" "Buddies;" Sunshine Society.

"A Bunch of Cuteness."

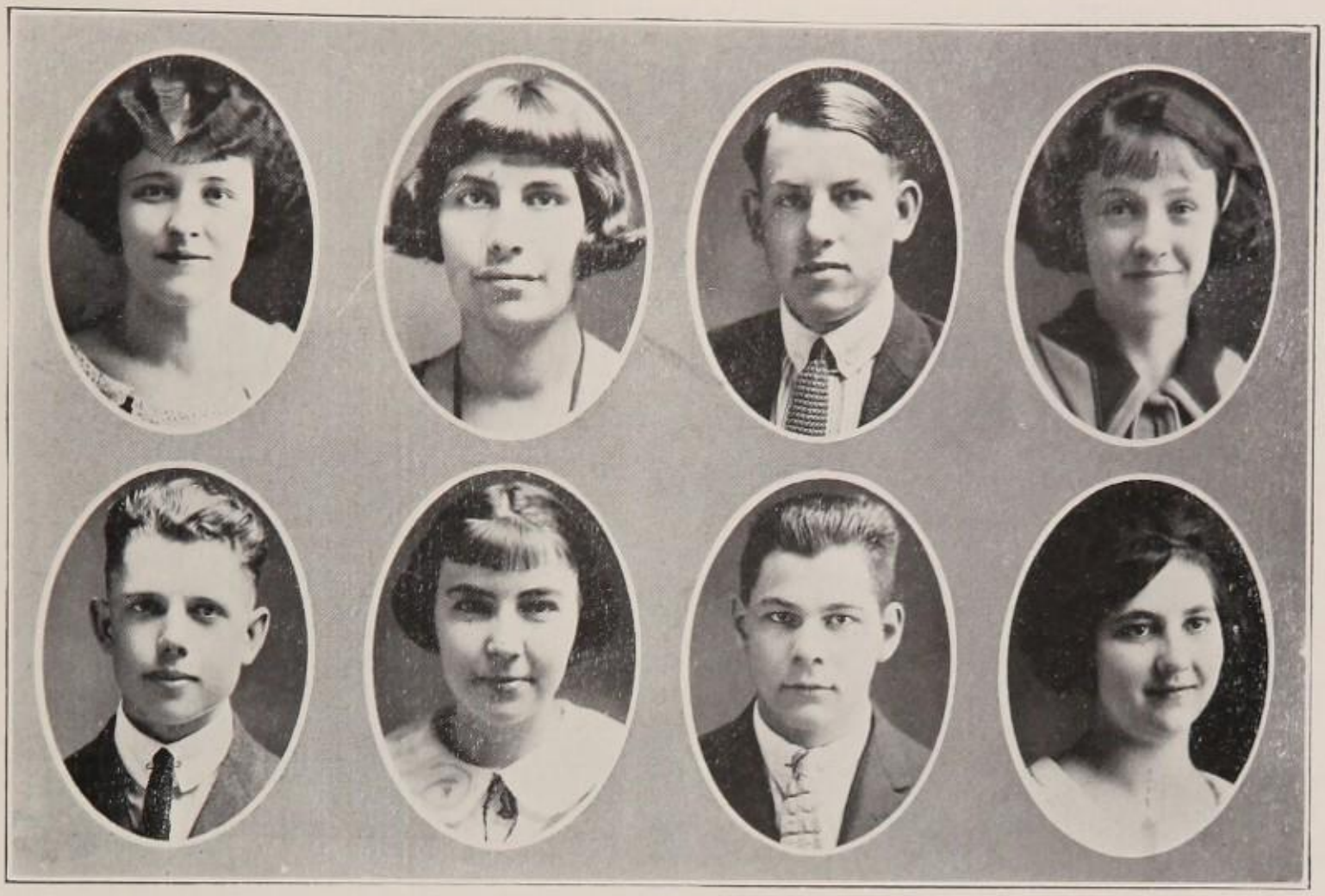

FRANCES FLYNN: English

Sunshine Society.

"She speaks and acts as though she meant it."

OPAL RICKARD: Language

Mathematic Club '23-'24; Latin Club '24; Basket Ball '22-'23-'24; Sunshine Society.

"Of softest manners, unaffected mind."

ORVILLE REDENBACKER: Agr'ture

National Honor Society; Hi-Y '23-'24; Science Club '24; Glee Club '24; Agriculture Club; Mathematic Club '23-'24; National Live Stock Judging Team; Band '21-'22-'23-'24; Orchestra '21; Minstrel.

"Covered with glory he came back to us from New York."

VIVIAN MURPHY: English

Anuual Staff; Basket Ball '21-'22-'24; Sunshine Society.

"The best Sport in the Senior Class."

SAMUEL BOASE: Science

Glee Club '24; Science Club '23-'24; Minstrel.

"He'd have his lessons if he could do them all by Radio."

BONNIE PHILLIPS: English

Annual Staff; Dramatic Club '23-'24; Secretary '24; Sunshine Society; "Ghost Story;" "The Genius;" "Buddies."

"The Jane Cowl of the School."

WILLIAM ECKERT: Language

Glee Club '23-'24.

"His faults are few."

VIOLET ENGLEHART: English

French Club '23-'24; Sunshine Society '24.

"Determination is her streugth."

FRED PAYNE; SCIENCE

French Club '24; Mathematic Club '24; Science Club '24; Glee Club '24; Track Team '21-'22-'23-'24; Base Ball '22-'23, '24; Basket Ball '23-'24; Foot Ball '22, '23-'24; Band '21-'22; Minstrel '24; "Buddies."

"Mah jong and other athletics are his favorite sports."

ROSEMARY BUCKLIN: ENGLISH

Treasurer of Sophomore Class; Annual Staff; Student Staff '24; French Club '24; Ciceronian History Club '22-'23-'24; Dramatic Club '22-'23-'24; "Nothing But The Truth;" "Ghost Story," Minstrel; 'Genius;" "Buddies;" Sunshine Society.

"Such a very sweet 'Porcelain Maid"

BARBARA AKERS: LANGUAGE

National Honor Society; Annual Staff; Secretary of Senior Class; Board of Control '23; Secretary in '24; Glee Club '22, '23-'24; Girl's Basket Ball '22-'23-'24; Sunshine Society.

"For she's a jolly good fellow."

WALTER O'CONNELL: COMMERCIAL

Commercial Club.

"He bears acquaintance beautifully"

LEONARD CASHMAN: ENGLISH

Minstrel; Glee Club '22-'23; Foot Ball '23; Base Ball '23-'24; "Buddies."

"Speed' Cashman -- A Base Ball Shark."

GENEVA WALLACE: ENGLISH

"She succumbed at last to the Bobbed Hair Craze."

RUTH LORENZ: ENGLISH

Sunshine Society.

"Possessor is Eleven Points of the Law."

KATHRYN KEITH: ENGLISH

Webster History Club '23-'24: Dramatic Club '24; French Club '24; Glee Club '22-'23; Basket Ball '22; Sunshine Society; "Buddies."

"Roses are red, violets are blue,
I know, for Jimmie sends me those too."

MARGARET DONALD: English

Sunshine Society.

"Life is no longer if we hurry."

MARY FRANCES CARESS: Language

Glee Club '24. Orchestra '22-'23-'24; Basket Ball '21-'22-'23-'24. Sunshine Society.

"Accent on the last syllable, please"

JOHN RANDOLPH: Science

National Honor Society; Board of Control '24; Treasurer of Hi-Y; Science Club; Annual Staff; Treasurer of Athletic Association '24; Basket Ball Squad '24; Base Ball Squad '24.

"Tickets, please.,,

MARY SALADAY: Commercial

Commercial Club; Sunshine Society.

"When you see Margaret Burns, you'll see Mary."

BERTHA MAE WILSON: English

Annual Staff; Dramatic Club '24; French Club '24; Glee Club '24; Sunshine Society; Basket Ball '22-'23; Minstrel; "The Genius;" "Buddies."

"Our recently discovered Prima Donna."

GLENN BREWER: Agriculture

"When you say Ex, think of him."

CLARENCE CRABB: Commercial

Commercial Club '24; Orchestra.

"He has those 'Saxaphone Blues."

CHRISTINE HOLLAND: English

Glee Club '22-'23-'24; French Club '24; "Buddies;" Basket Ball '22.

"She drives a Ford but has aspirations never-the-less."

ARTHUR LOUGHMILLER: SCIENCE

Science Club '24; Glee Club '23-'24; Minstrel.

"The future possessor of a world-known collection of Indian Relics."

VIVIAN CAMPBELL: ENGLISH

Sunshine Society.

"She left us at mid-year, much to our regret."

CLARICE ROBY: ENGLISH

Secretary of French Club '24; Glee Club '23-'24; Basket Ball '21; "Buddies." Sunshine Society.

"What would the B. H. S. syncopators do without her jazzing?"

MARION CAMPBELL: ENGLISH

"Oh for a car that is always in repair!"

EDMUND MURPHY: SCIENCE

Mathematic Club; Science Club; Glee Club Treasurer; Minstrel; Glee Club '22-'23-'24.

"A man of silence is a man of sense"

MABLE PATRICK: ENGLISH

Sunshine Society.

"The first class in Geography please rise."

IRMA THOMAS: LANGUAGE

Latin Club '24. Sunshine Society.

"A very quiet girl who stars in her class."

OTIS TUGGLE: ENGLISH

Foot Ball '22; Basket Ball '21-22-23; Track '21-'22-'23-'24.

"A Champion Athlete."

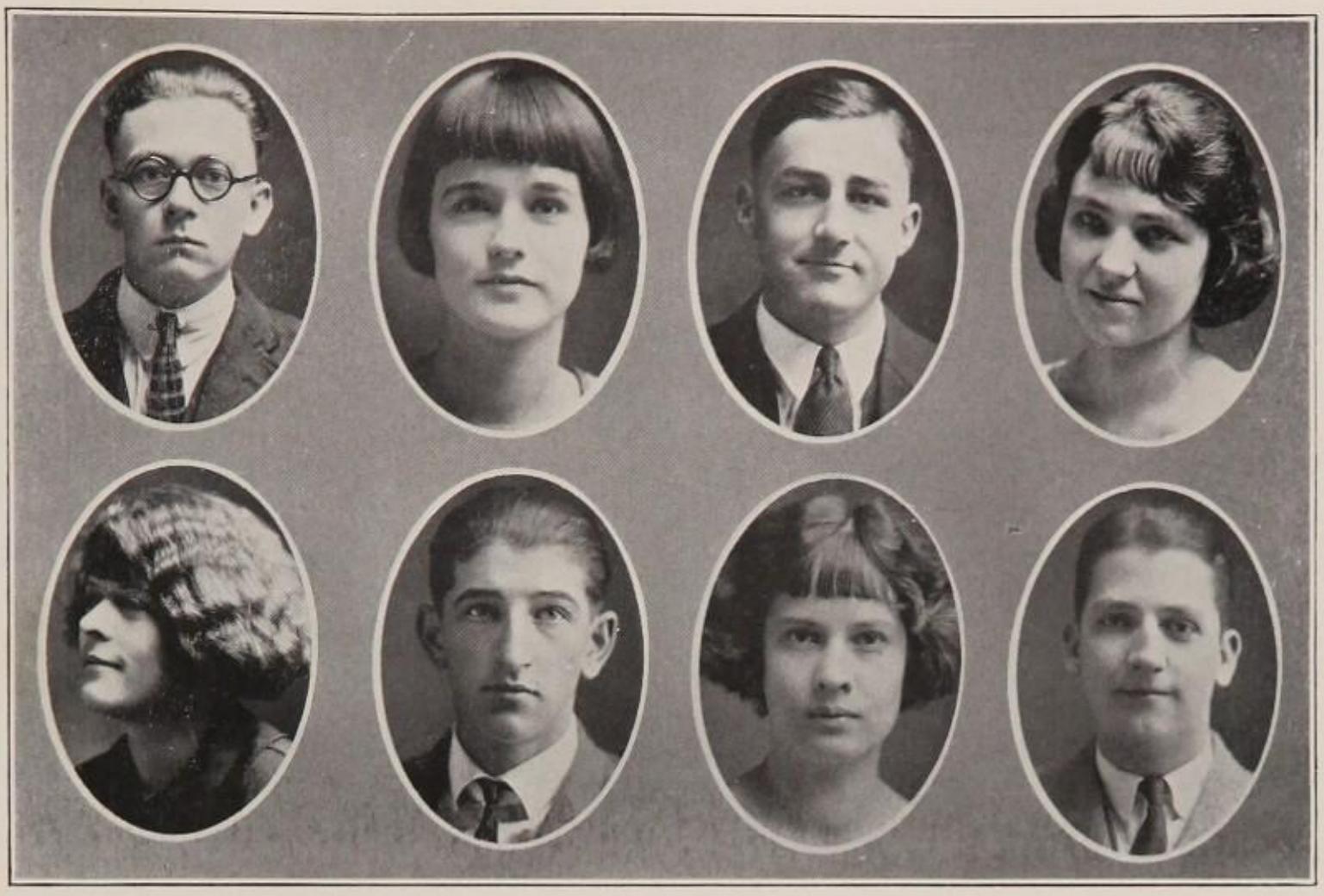

ARTHUR TROTH: English

"He speaks no slander,
No, nor listens to it."

GRACE BUTLER: English

National Honor Society; Annual Staff; Dramatic Club; Representative in National Oratorical Contest; Glee Club '22-'23-'24. Sunshine Society; Basket Ball ,21-'22-'23. "Buddies."

"A Senior Star who shines in Oratory."

ADDA GLASGO: English

Sunshine Society; "Buddies." "Ghost Story."

"We envy Sandy!!!"

BASIL BUTT: English

"Is he all right? Well he ain't nothing but."

RALPH BOLIN: English

Annual Staff; Band '21-'22-'23-'24; Foot Ball Squad '22. Foot Ball Varsity '23.

"The most goodest natured fellow in School."

EDNA McCLELLAND: Vocat'l. H. E.

Sunshine Society.

"Her main deeds are for others"

RUTH A. McCULLOUGH: English

Mathematic Club Vice-President '23; Glee Club '22-'23-'24; Sunshine Society; Orchestra '23.

"Our loss, but Normal's gain."

EMANUEL MILLER: Science

National Honor Society; Student Staff; Annual Staff '24; Hi-Y '23-'24; Board of Control '24; Dramatic Club; Ciceronian History Club '22-'23; President '24; Band '22-'23-'24; Orchestra '23-'24; Track Manager '24, "Ghost Story" "Honor Bright;" "Buddies;" "Genius"

"That'll do young feller, that'll do"

ORAL BRADLEY: English

Board of Control; Dramatic Club '23-'24; Ciceronian History Club '23-'24; Science Club '23; President '24; Mathematic Club '23-'24; Foot Ball '21-'22; Glee Club '21-'22-'23-'24; Minstrel.

"The weight of the stage rests on his shoulders."

EDITH JONES: Language

Mathematics Club '22-'23-'24; Latin Club '22-'24; Glee Club '24; Basket Ball '20-'21-'22-'23-'24; Sunshine Society.

"Her virtues are taken for granted"

IRMA IRWIN: Language

National Honor Society; Treasurer Senior Class; Annual Staff; Student Staff '24; Board of Control '23-'24; Ciceronian History Club '22-'23-'24; Ciceronian Debating Team '24; Treasurer Sunshine Society; President of Mathematics Club '24; Latin Club '24; Discussion Contest '23; Latin Contest '24.

"A Jack-of-all-trades, and a master of them too."

BEN MILLER: English

Glee Club '23-'24; Minstrel.

"Tis alas his modest nature that makes him silent."

HAROLD LYON: Agriculture

"Don't worry me with women."

ESTEL COURTNEY: English

Dramatic Club '23-'24; Ciceronian History Club '23-24; Glee Club '24; Basket Ball '21; Sunshine Society.

"Nature made her what she is and never made another."

KATHRYN PLUMB: English

Sunshine Society.

"We know she'll make a good teacher."

WAYNE WEBER: Science

"He aspires to be a sailor on the briny deep of Eel River."

JANETTE SANDERS: LANGUAGE

Sunshine Society.

She believes in the old proverb "a merry heart doth good like a medicine."

WALTER BAUER: ENGLISH

"Ho! for the boots and horse, lad, and around the world away."

ALICE JONES: ENGLISH

Annual Staff; Ciceronian History Club '24; Basket Ball '24; Typewriting Team '24; Shorthand Contest '24; Sunshine Society; "Buddies."

"On with the dance, let joy be unconfined."

MARY WEBER. COMMERCIAL

National Honor Society; Annual Staff; Commercial Club Cabinet of Sunshine Society.

"Still waters run deep."

THELMA CHRISTMAN: VOCAT'L. H. E.

"Behold a Senior in whom there is no guile."

EARL SMITH: SCIENCE

Webster History Club '22-'23-'24; Mathematics Club '23-'24; Glee Club '22-'23, '24; Minstrel; "Ghost Story."

"A little nonsense now and then
Is relished by the best of men."

CLARK MAXEY: AGRICULTURE

"The man with the hoe."

MARY BUCKLEY: ENGLISH

"Miss Mason's first assistant."

THOMAS HENDERSON: English

Hi-Y; Foot Ball '20-'22-'23; Basket Ball '21-'22-'23-'24; Member of All-State Team in Track and Foot Ball.

"Stung by many 'B's."

MARGARET BOYD: Language

National Honor Society; President of Latin Club; Annual Staff; Typewriting Team '24; Sunshine Society.

"Never was there such enthusiasm as hers."

JEANETTE MILLER: Language

Basket Ball '21-'22-'23-'24; Sunshine Society.

"The 'crack' center of the Senior Team."

ROBERT KING: English

Hi-Y '23-'24; Glee Club '24.

"A Manual Training Expert."

EVERETT SIEGELIN:

Glee Club; Science Club '24.

"Thy Modesty is a candle to thy Merit."

HELEN YAEGER: Language

National Honor Society; Sophomore Secretary; Junior President; Vice-President of Senior Class; Annual Staff; Student Staff '24; Board of Control '24; Webster History Club '23; President '24; Glee Club '22.'23; Latin Club '24; Webster Debate Team; Executive Board of Sunshine Society; "Buddies"

"A foe to none, a friend to all."

HELEN STEWART: Language

National Honor Society; Annual Staff; Glee Club '22; Sunshine Society.

"With lines of genius on her face."

RUTH McCULLOUGH: English

Glee Club '23-'24.

"Jolly but industrious."

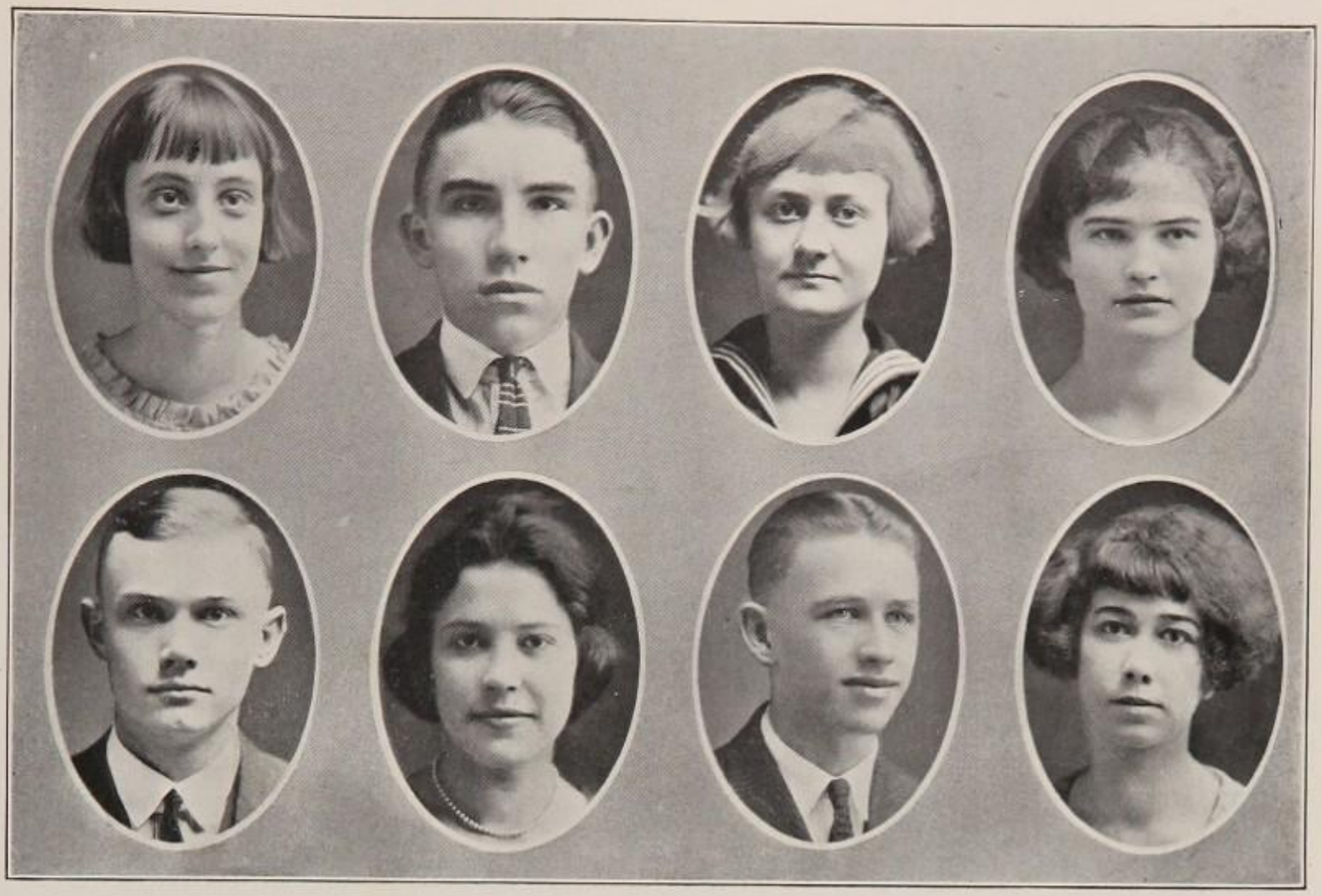

VELMA RUMBAUGH: ENGLISH

Mathematic Club '23-'24; Commercial Club '23-'24; Sunshine Society.

"The dog-wood blushin' by the brook
Ain't modester nor sweeter."

REX BREWER: AGRICULTURE

A king in name, he wears in his daily life the king's motto "I serve"

HERMAN SCHOPMEYER: SCIENCE

National Honor Society: Science Club '24.

MARGARET BURNS: COMMERCIAL

Commercial Club '23-'24; Sunshine Society.

"A wonderful girl, with a wonderful smile."

CHARLOTTE ZELLER: ENGLISH

Ciceronian History Club '24; Mathematic Club '24; Sunshine Society; "Buddies."

"The fairest of them all."

MARGARET DAVIS

Glee Club '22-'23; Sunshine Society.

"Eternal smiles, her gentleness betray."

CLYDE PHILLIPS: ENGLISH

Vice - President of Sophomore Class; Treasurer of Junior Class; Student Staff ,24; Hi-Y '23; President in ,24; Webster History Club '22-'23-'24; Webster Debating Team '24; Board of Control'23; Basket Ball '23-'24; Manager Foot Ball Team '24; Dramatic Club '23; President in '24; Band '22-'23-'24; "Ghost Story" "Buddies."

"A star floor-guard; We wish he were in another year."

RENA POLAND: ENGLISH

Mathematics Club '23-24; Science Club '24; Sunshine Society; National Honor Society.

"When it comes to typewriters and automobiles give me a Royal and a Nash."

Golden Days

Oh, the golden days! our glad school days,
  When youth was in the bloom;
When our hearts beat light, as the thistles flight,
  And our minds were free from gloom.

Oh, those golden days! our high school days,
  Now numbered with the past—
Their joys we quaffed as we gaily laughed,
  Nor reckoned they could not last.

But their course is run in the sands of time,
  And we stand with reluctant feet,
By the river's side, that is deep and wide,
  Where the men of the wide world meet.

And we face to the front with purpose bold,
  Our fortunes and fate to try;
Tho we pause the while, with a tear and a smile,
  For the days in old Brazil High.

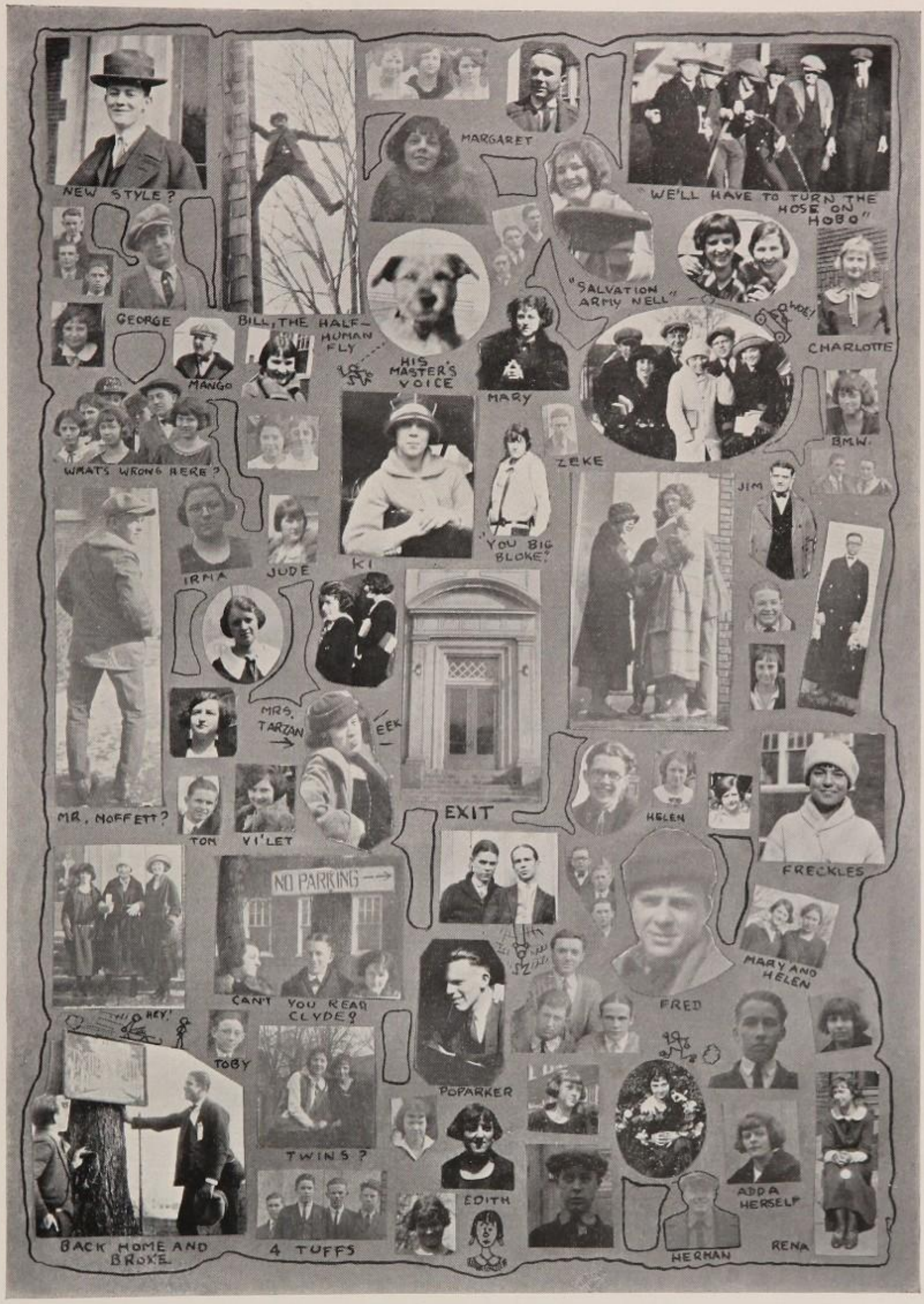
NEW STYLE?
MARGARET
"WE'LL HAVE TO TURN THE HOSE ON HOBO"
GEORGE
BILL, THE HALF-HUMAN FLY
HIS MASTER'S VOICE
"SALVATION ARMY NELL"
CHARLOTTE
MANGO
MARY
BMW.
WHAT'S WRONG HERE?
ZEKE
JIM
"YOU BIG BLOKE!"
IRMA
JUDE
KI
MRS. TARZAN
EEK
MR. MOFFETT?
TOM
VI'LET
EXIT
HELEN
FRECKLES
NO PARKING
CAN'T YOU READ CLYDE?
MARY AND HELEN
FRED
HEY!
TOBY
POPARKER
TWINS?
EDITH
ADDA HERSELF
BACK HOME AND BROKE
4 TUFFS
HERMAN
RENA

SENIORS

Class Will

We, the Class of '24, being in good standing with the faculty, and in our own opinion, sensible. with pleasant memories of B. H. S. do declare this, our last will and testament.

ARTICLE I.

To Everybody: The good wishes of the Class of '24 to have a good time.

ARTICLE II.

To the Senior High School: More law and order.

To the Junior High School: The privelege to converse in halls during five minute periods.

ARTICLE III.

To the Faculty: The right to exempt or not as they please.

ARTICLE IV.

To Mr. Evans: A less mussy Senior Assembly next year.
To Bob: A warm winter.

ARTICLE V.

To Mr. Kellar: Many years of success in handling schools.
To Miss Bishop: Less tardies and absences to deal with next year,
To Mr. Rush: A larger paddle.
To Miss Johnson: A larger jail.
To Mr. Muncie: More Economics.
To Miss George: A harder heart.
To Mr. Stewart: The right to keep his mustache.
To Miss Earlle: The love of all her classes.
To Mr. Pell: Another class to sponsor not so boisterous as '24.
To Miss Clapp: The continued success of "Le Circle Fraincais."
To Mr. Helderman: The right to maintain his sense of humor.
To Miss Andrews: Enough cadets that she can find time to catalogue new books next year.
To Mr. Kerr: The right to confiscate all rolling pins.
To Miss Ell: More E plus students.
To Mr. Moffet: A new gymnasium.
To Miss Penman: An automatic counter.
To Mr. Cutshall: A marriage license.
To Miss Hopkins: A long, long letter.
To Mr. Downing: A nose pad to exclude unexpected odors.
To Miss Pierce: An uneffaceable smile.
To Miss Campbell: Another minstrel to coaeh.
To Miss Hyde: Another successful Senior Basket Ball Team.
To Miss Elmore: Promising pupils.
To Miss Searles: Some more little bugs.
To Miss Eppert: E plus diatetics students.
To Miss Shattuck: The right to bob her hair.
To Miss Mason: Talented pupils.

ARTICLE VI.

To the Class of '25: The right to sit nearer the office.
To the Class of '26: A few less tardies.

To the Class of '27: A less strict discipline.

ARTICLE VII.

To Betty Zimmerman: A Senior Chauffeur.

To Bonnie Jean Shoemaker: Helen Newton's surplus avoirdupois.

To John Weaver: Some Senior girl to take Rosemary's place beside him in the front seat of the Hudson.

To Mildred Wilding: Julia Nance's right to vamp Junior boys.

To Ruth Smith: Charlotte Lautenschlager's place in Senior Hash House

To Linny Cook: Tom Henderson's bashfulness.

To Lois Chesterfield: Irma Irwin's brilliancy.

To George Smith: Reece Stigler's dramatic ability.

To Wayne Krider: Better success in his next Irish love affair.

To Francis Cory: Graceful walk of Mary Blair.

To Nell Hensley: Charlotte Smith's hobby of vamping.

To Margaret Jane Hutchinson: Bill Luther.

To Bill Luther: Margaret Jane Hutchinson.

To Ed Lanagan: Oral Bradley's ease in singing.

To John Spears: Mango's right to hold any S. H. girl's hand.

To Ruth Rentschler: Alice Jones' excitement when strangers come to town.

To Ruth Dalrymple: Fickleness of Kathryn Keith.

To Alfreeda James: Bob Akers' place on the Conduct List.

To Pamela Arand: Senior Girl's old head bands.

To Loretta Chilcote: A reserved seat in library at 11:30.

To Helen Newton: The place at the mirror vacated by Senior Girls.

To Lefty Goddard: Some more verses to "It ain't gonna rain no more"

To John Palm: Margaret Burns' tweezers to pluck his eyebrows.

To Bob Bowman: Bonnie Phillips' skirt and wrist watch.

To Red Culbertson: Irma Thomas' timidity.

To Sam Carpenter: Wayne Weber's height.

To Ray Harris: Bill Houk's luck in love affairs.

To Ruth Bard: Grace Butler's ability as an orator.

To Helen Blanche Sourwine: The right to date with Seniors.

To Mary Turner: Her cousin's boldness.

To John Osman: All the genius of the Senior Class as whole.

To Kenneth Knapp: Clyde Phillips' right to steal other boy's girls.

To Thelma Erwin: The good-will of Miss Elmore.

To Bob Robinson: Some more love letters. (Don't lose them Bob.)

To Hazel Butler: Casey.

To Catherine Allen: Hazey.

To Keith Brownell: A girl's school.

To Beulah Apple: Bertha Mae Wilson's place in Glee Club.

To Myrtle Gibbons: Long letter so days without Tom won't seem so long.

To Lawrence Reifenberg: Bill Eckert's popularity with the girls.

To Lois Rohrig: Kathryn Culbertson's right to ask for dates.

To Lloyd Phillips: Ralph Bolin's heaviness.

Witnessed this thirty-first day of March, in the year of our Lord, nineteen hundred and twenty-four.

THE SENIOR CLASS

Signed GRACE BUTLER
ADDA GLASGO

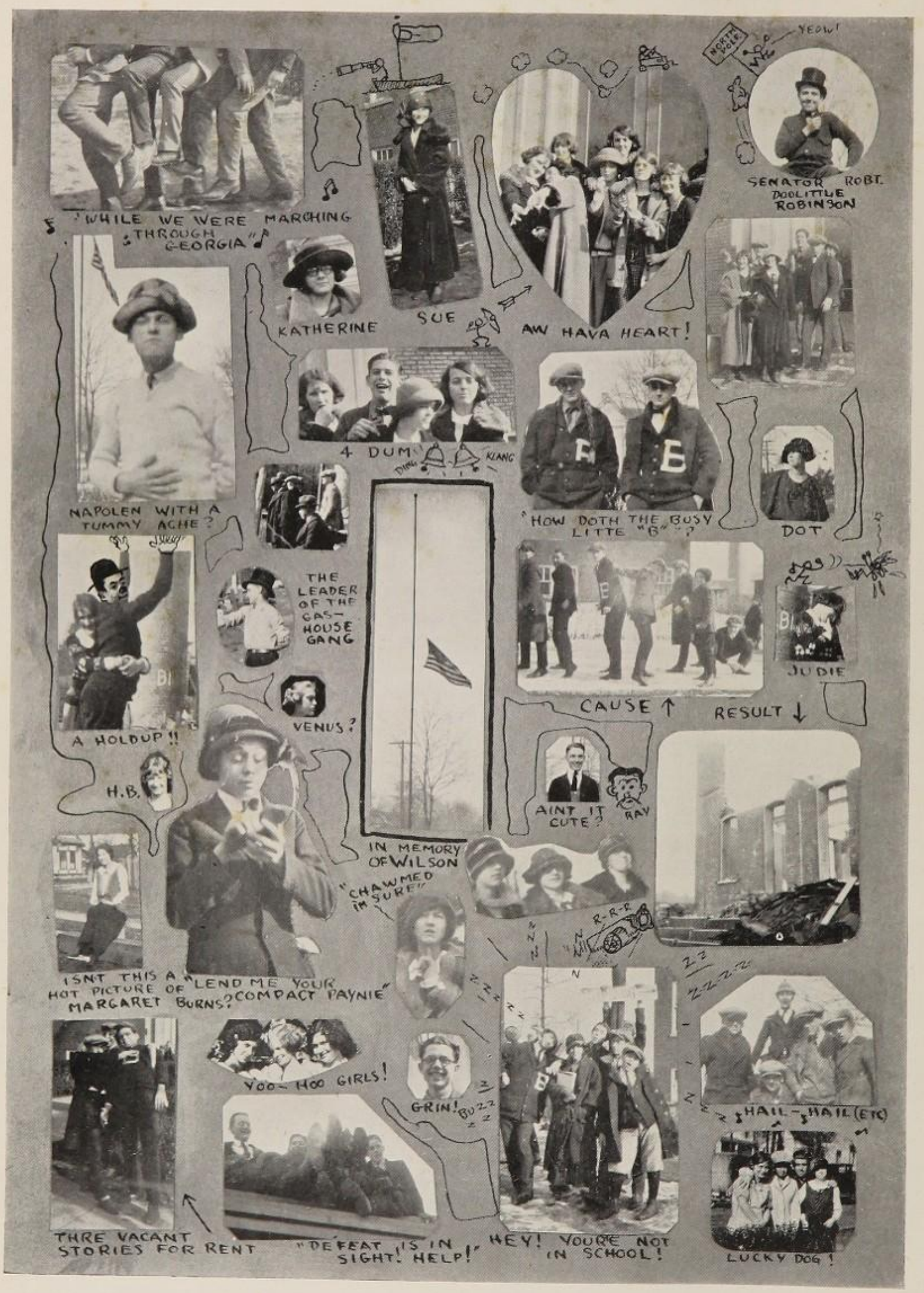
"WHILE WE WERE MARCHING THROUGH GEORGIA"
NORTH POLE
YEOW!
SENATOR ROBT. DOOLITTLE ROBINSON
KATHERINE
SUE
AW HAVA HEART!
4 DUM
DING
KLANG
NAPOLEN WITH A TUMMY ACHE?
"HOW DOTH THE BUSY LITTE "B"?"
DOT
THE LEADER OF THE GAS-HOUSE GANG
A HOLDUP!!
VENUS?
JUDIE
CAUSE ↑
RESULT ↓
H.B.
AINT IT CUTE?
RAY
IN MEMORY OF WILSON
"CHAWMED IM SURE"
R-R-R
ISNT THIS A HOT PICTURE OF MARGARET BURNS?
"LEND ME YOUR COMPACT PAYNIE"
YOO-HOO GIRLS!
GRIN!
BUZZ
HAIL-HAIL (ETC)
THRE VACANT STORIES FOR RENT
"DEFEAT IS IN SIGHT! HELP!"
HEY! YOURE NOT IN SCHOOL!
LUCKY DOG!

UNDER CLASSES

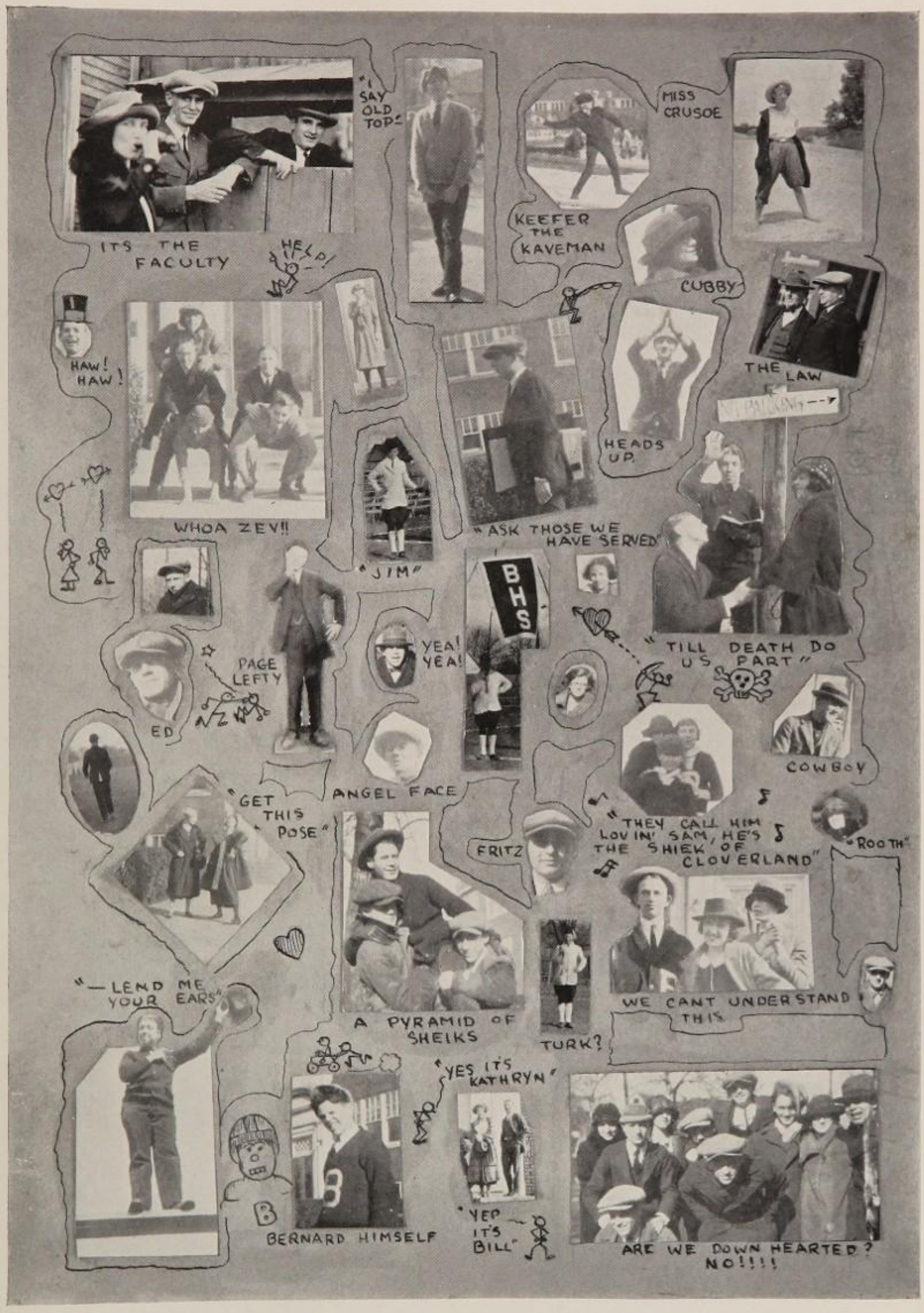
"I SAY OLD TOP"
ITS THE FACULTY
HELP!
MISS CRUSOE
KEEFER THE KAVEMAN
CUBBY
THE LAW
HAW! HAW!
HEADS UP
WHOA ZEV!!
"ASK THOSE WE HAVE SERVED"
"JIM"
BHS
"TILL DEATH DO US PART"
PAGE LEFTY
YEA! YEA!
ED
COWBOY
ANGEL FACE
"GET THIS POSE"
"THEY CALL HIM LOVIN' SAM, HE'S THE SHIEK OF CLOVERLAND"
FRITZ
"ROOTH"
"—LEND ME YOUR EARS"
A PYRAMID OF SHEIKS
TURK?
WE CANT UNDERSTAND THIS
"YES IT'S KATHRYN"
BERNARD HIMSELF
"YEP IT'S BILL"
ARE WE DOWN HEARTED? NO!!!!

JUNIOR CLASS

CLASS OF '25

The true history of the Junior Class begins when one bright September day, a day different from all other September days somehow, we entered the door of dear old B. H. S. with our books under our arms, ready for three years of work—and play.

We were a peppy Sophomore Class, we must admit, and we completed our first year at the Senior High ready to start the next year with the same spirit.

Then the time came when the honor of being the Junior Class was thrust upon us, and one of the best Junior Classes there ever has been was the result.

We elected the following officers: Ray Harris, President; Helen Urban, Vice-President; Ruth Rentschler, Secretary; Margaret Leachman, Treasurer.

Then came the Junior-Senior Reception, and such a reception! With the Seniors as our guests, we can say without boasting, that it broke all precedent for splendor and entertainmdnt.

We look eagerly forward to next year when the Class of '25 will complete its history, and we will make it the biggest of four big years, in athletics, social fetes and scholarship.

SOPHOMORE CLASS

CLASS OF '26

We, as Sophomores, haven't been in the Senior High School very long, but we have been here long enough to gain a decided opinion, and that it is the best school in the world is our opinion.

We started out in the seventh grade at the Junior High, and like all other seventh graders, we gradually worked up, from where we were lost all the time, up to the eighth grade. Then came the time when we became Freshmen. What a thrill we had at being the highest class at the Junior High.

At last came that eventful day when we started in as Sophomores at the Senior High building, and here we are looking forward to the time when we will be Seniors and edit a "Brazilian."

CLASS OF '27

CLASS OF '28

CLASS OF '29

ATHLETICS OF THE YEAR

FOOT-BALL

On Labor Day, September 3, 1923, approximately thirty-five men, all aspirants for the team were issued suits. Of this number about twenty-five fought it through, thick and thin, till the end of the season. With ten letter men from last year, and with several of the numeral men, besides the new material that turned out, everybody was optimistic as to the outcome of the season. The first game being only three weeks away the squad worked hard to make this year one of the most successful Brazil ever had. The following is the review of the season.

JEFFERSON 6—BRAZIL 0

On September 22, the Jefferson High team of Lafayette defeated the Brazil warriors here in a hard fought game. Both teams showed the the lack of practice and fumbles were numerous. The first three-quarters were evenly matched, but it was in the last quarter that a Brazil fumble was recovered by a Jefferson player who ran for a touchdowu that spelled defeat for B. H. S.

MANUAL 20—BRAZIL 20

On September 28, the Brazil grid warriors journeyed to Indianapolis where they battled the Manual High team to a 20-20 tie. The first half was disastrous for B. H. S. In the second half the team went on the field full of determination and scrap. They outplayed the Manuai team and had them beaten until in the last few minutes, when a Manual player recovered a fumble and ran for a touchdown which evened the count. The team deserves much praise for the way they played as they were greatly outweighed.

OBLONG 0—BRAZIL 19

The next game was played at Oblong, Illinois. Although the Red and White warriors were tired out by the long ride and the playing was very loose, they nevertheless won a comparatively easy victory over a heavier team. Mac Proctor was the star of the game, making long gains consistently through the line.

SULLIVAN 0—BRAZIL 33

The Brazil warriors broke the jinx of the 13th. when, on October 13 the Sullivan team came here to play. The Red and White players completely outclassed their opponents. It was more like a track meet for the Brazil back-field, because they were able to make long gains at will. After the varsity piled up a comfortable lead Moffet made numerous substitutions to find out what the players could do. The entire team played a scrappy game from start to finish.

SHORTRIDGE 0—BRAZIL 10

On October 17, the Brazil warriors showed their appreciation to the townspeople for the support that they had given during the previous games by defeating Shortridge 10-0. The business houses of the city closed for the afternoon, and despite the rain and mud the side lines were packed with rooters. The gridiron itself resembled a sea of mud. When the teams took their places

on the field Henderson saw that it would be useless to try to make gains through Shortridge's heavy line. So Tommy started sending the plays around the ends. They were not very successful during the first half, as Crabb's 45 yard place kick was the only tally made in the first half which ended 3-0. The Red and White team came back in the last half full of determination to win a decisive victory over Shortridge. After a few minutes of close playing Henderson made a sensational 50 yard run around the left end for the only touchdown of the game. The entire B. H. S. team deserves a great amount of praise for the game that they played. As usual, each man of the Brazil team was outweighed by his opponent, especially Cashman, our left guard, who handled the big 307 pound Schreck like a veteran.

CRAWFORDSVILLE 0—BRAZIL 59

On October 26, the Brazil grid warriors journeyed to Crawfordsville where they played that team on Dean's field. The day was ideal for a game, and the field was in fine condition. Both of the schools showed fine school spirit. In spite of the six weeks "Exams" a large crowd of rooters accompanied the team and were rewarded by seeing the Red and White team "bring home the bacon" to the tune of 59-0. Brazil completely outclassed their opponents in every part of the game. The entire Red and White team played a fine game, Bard being the individual star by making three touchdowns, the last one after a spectacular 95 yard run. Cook made two touchdowns, while Crabb, Houk, Goddard and Dean each counted one apiece. Crabb made one try for point while Houk made four.

WILEY 13—BRAZIL 0

On November 3, the Brazil warriors met defeat at the hands of the Wiley team by a score of 13-0. The game was played at Terre Haute. The field was a sea of mud, which was a disadvantage to our warriors, and Wiley had the heavier team which always has the advantage on a slippery field. Although Brazil put up a stiff battle they were somewhat weakened by injuries. Ed Dean and Proctor starred for Brazil.

WILKINSON 13—BRAZIL 6

The Brazil grid warriors journeyed to Wilkinson November 16, to give them a big surprise. Wilkinson was recognized as one of the strongest teams in the state, but Brazil proved to be a formidable opponent for even the best. It was the second time this year that Wilkinson had been scored on, and Ed Dean was the first player in two years to make a touchdown against them on their own field. Wilkinson made a lightning start and made a touchdown in a very few minutes after the game started, but the Red and White team soon found themselves and held their opponents for the rest of the half. They managed to make a touchdown to tie the score before the end of the half. In the second half our team displayed some real foot-ball and the ball was kept in Wilkinson's territory most of the half. Brazil weakened for a few moments and Wilkinson was allowed to make a long gain which resulted in another touchdown and they made their try for point. Many of the Wilkinson fans complimented the Red and White team on the game that they played and their clean sportsmanship.

CLINTON 0—BRAZIL 12

This Turkey Day game will go down in the annals of B. H. S. history. An nnusually large crowd braved the cold rain and mud to see the Red and White team do something that they have been unable to do for five years, and that was to beat Clinton. Both teams entered the game confident of winning.

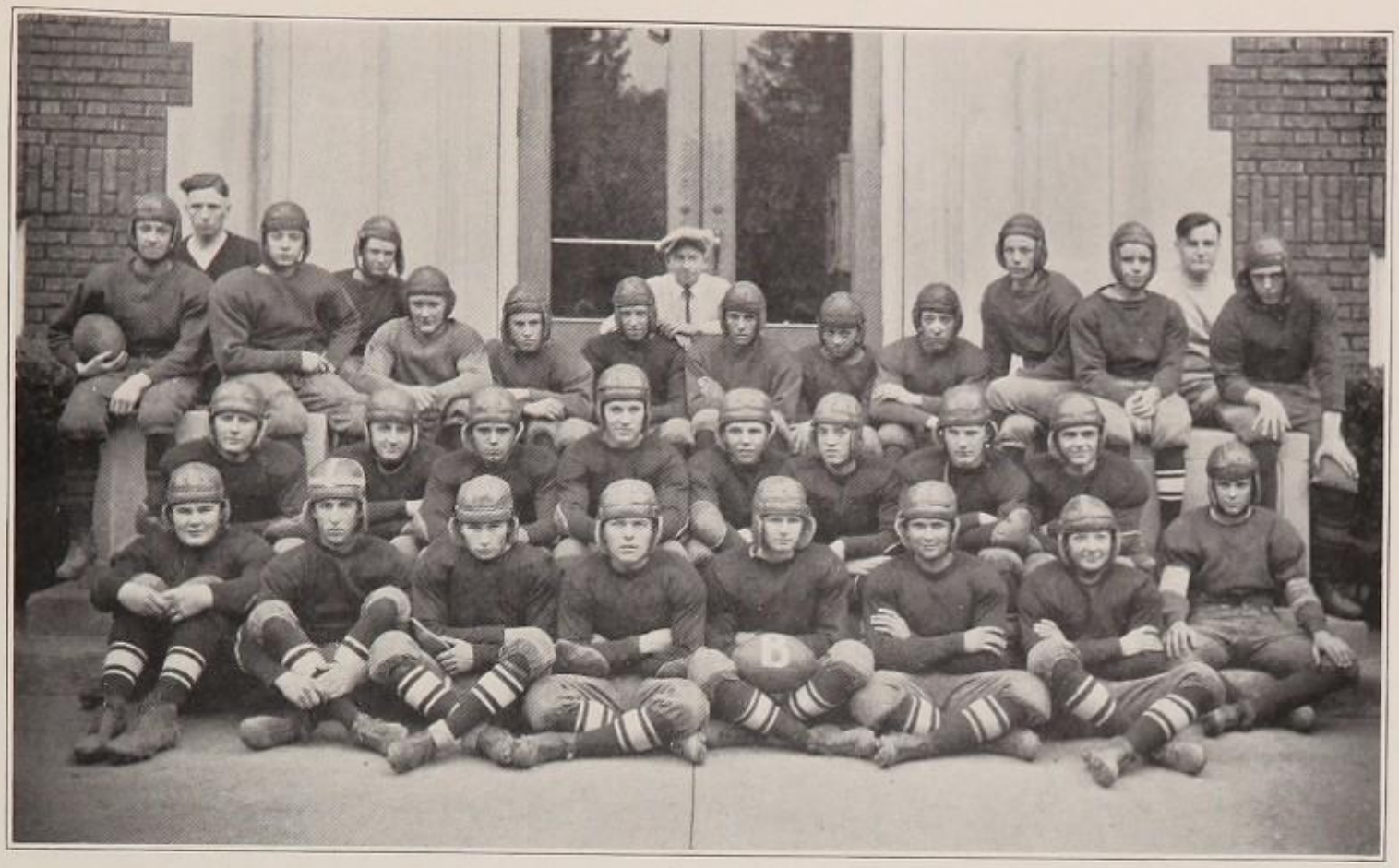

FOOT BALL SQUAD

Brazil started off with a rush, but before they could push over a touchdown Clinton settled down and held Brazil till the closing minutes of the first half, when Mac Proctor broke loose for a 30 yard gain which brought the ball near the goal line. From here Henderson carried it over just as the whistle blew. The half ended 6-0. Clinton came back strong in the start of the second half and carried the ball to Brazil's 5 yard line where Ed Dean made a sensational tackle that saved a touchdown. In the last quarter Mac Proctor again broke loose for a long gain which placed the ball on the 1 yard line, Henderson again plunged over for a touchdown. Proctor, Henderson and Ed Dean were the individual stars of the game, but it is also necessary to give a great amount of praise and credit to the remaining players of the team. This game was a fit ending of one of the most successful seasons in the school's history.

Although B. H. S. loses such men as Crabb, Captain Henderson, Stephenson, Cashman, Urban, Houk, Bolin and Doyle, we will still have nine letter men with which to start next season, so our prospects look unusually bright for a winning team.

We will have with us Captain-elect Pierce, Bard, Alexander, Stonehart, Proctor, Goddard, Kidwell, Cook and Dean.

The schedule has already been arranged, and includes some of the best teams in the state.

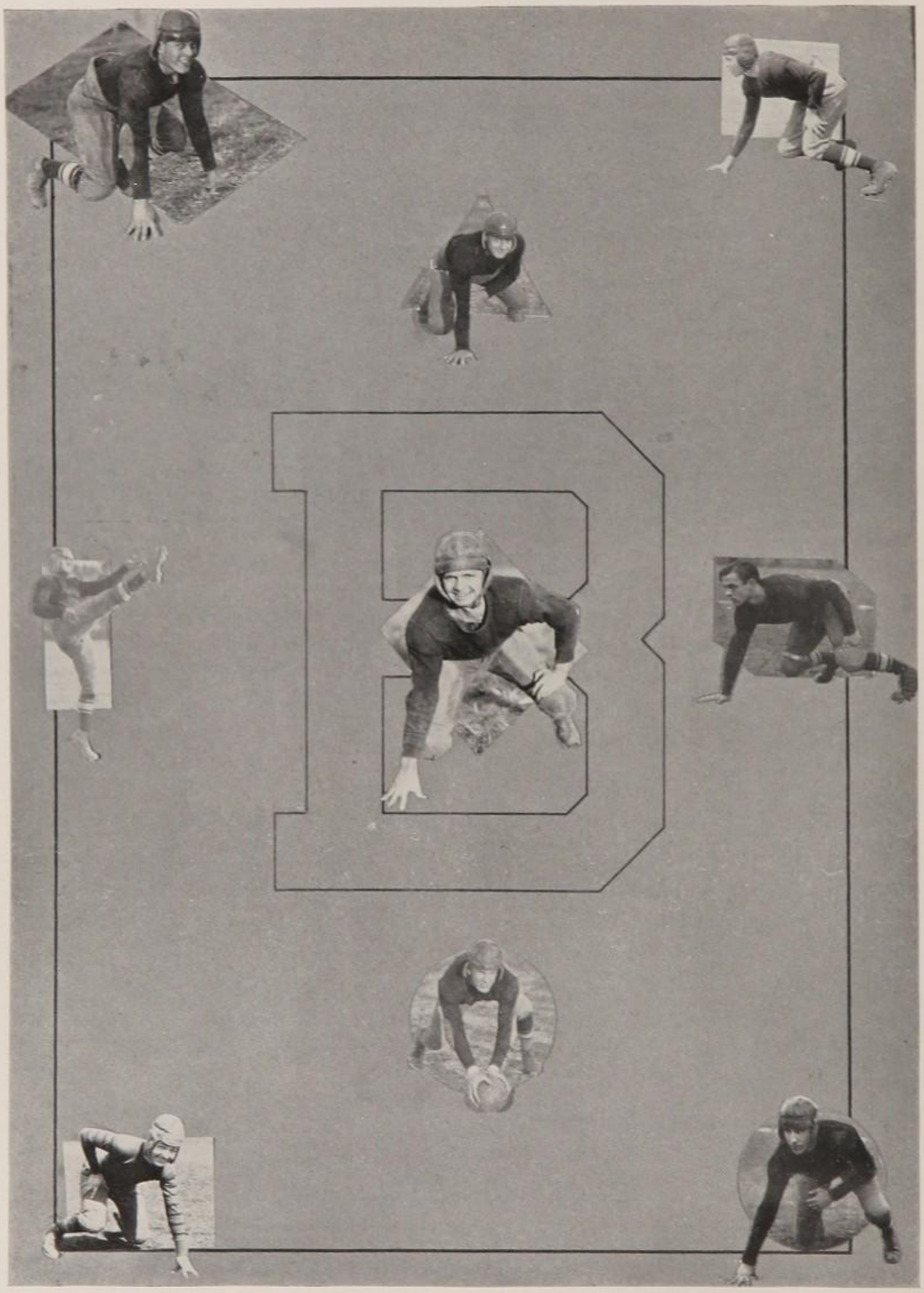

FOOT BALL "B" MEN

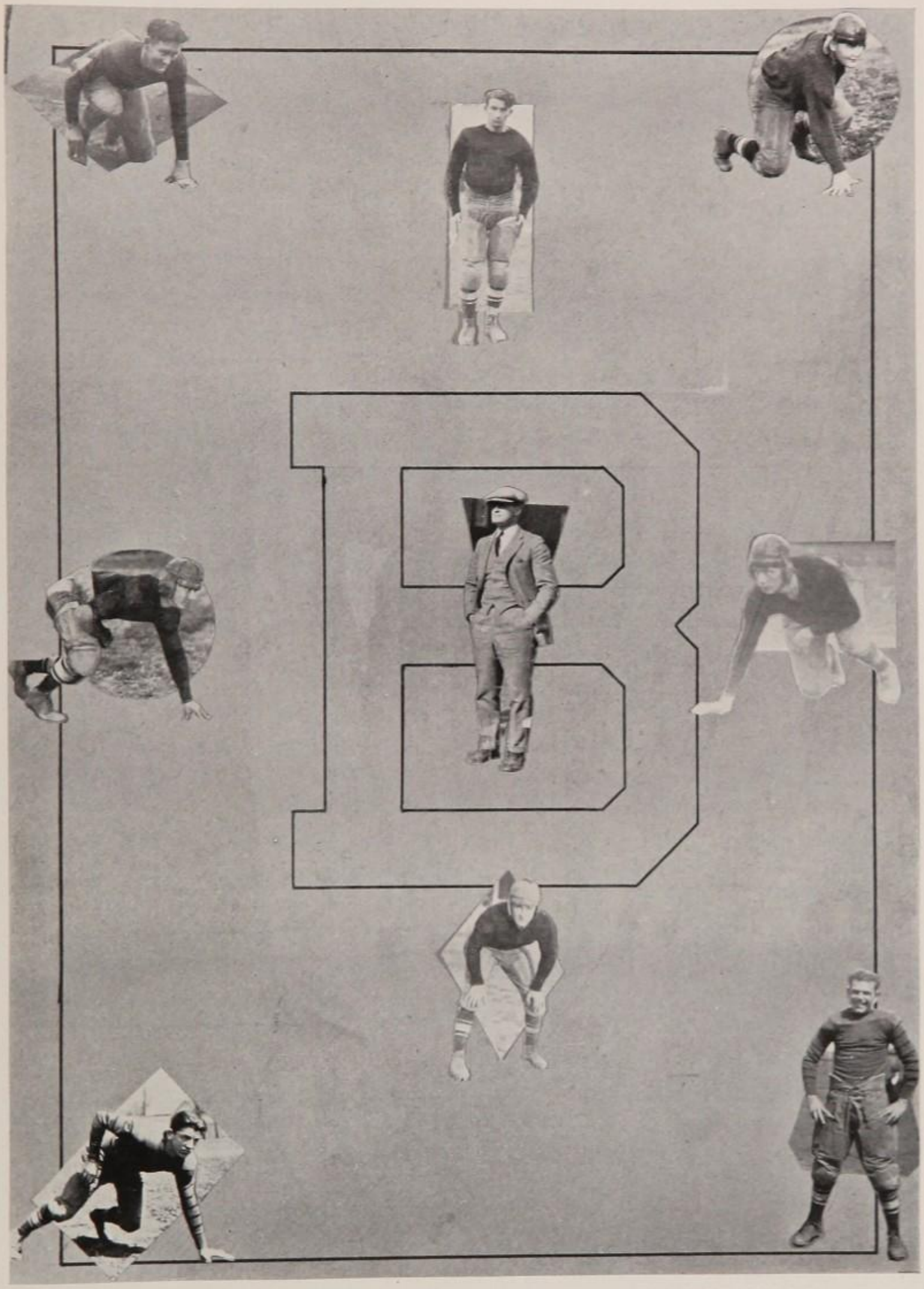

FOOT BALL "B" MEN

BASKET BALL

1923-24 SEASON

Brazil was represented this year by one of the strongest teams that they have ever been able to put on the floor. With only four letter men from last year as a nucleus, Coach Moffet developed a team that won 13 out of 19 scheduled games besides the County and Sectional Championship honors.

The the team started off with a jump by defeating Clinton in the first game. Then came two defeats at the hands of Clay City and Sullivan. The Red and White Team then hit its stride and won six in a row, including victories over Wiley, Bainbridge and Sullivan. The team then went to Mitchell and Bedford, and lost in both of these games by a large score. Then it staged another comeback by winning four straight. Among these games was the victory over our old rival, Glenn, by a score of 52-26. The next game was one of the most thrilling ever witnessed on the local floor. Wiley, our old antagonist, came over confident of getting revenge for the defeat handed them by Brazil in the early part of the season. It was a fast nip and tuck game all the way through, first one team would take the lead and then the other. It was only in the last half minute that Settle of Wiley dropped in a short field goal which defeated the Brazil team. The team then won two from Noblesville, by a large score in both games. Following these was the County Tournament which Brazil took rather easily by defeating Bowling Green, Clay City and Van Buren. The next game was another hair raiser, with Bainbridge, here, but Brazil won in the last few minutes of play. The team then lost their last scheduled game at Clinton, after playing two hard fought overtime periods. The game also was hard fought all the way through. The next appearance of the Red and White team was in the Sectional Tournament which they won without much difficulty. The teams to fall before the Red and White Team in this tournament were: Staunton, Bellmore, Cory, and Rockville in the finals. The team drew one of the strongest teams in the state for the opening round of the regional tournament at Bloomington, and consequently they lost to Franklin 31-15.

The Red and White Team has now been district champs for two consecutive years and deserves a great amount of praise because it was not a one man team, but a smooth-working, uniform one.

Summary of the season:

Brazil 37	Clinton 22	Brazil 32	Wiley 24
" 23	Clay City 25	" 28	Glenn 20
" 25	Sullivan 34	" 24	Normal 16
" 32	Staunton 17	" 32	Bainbridge 25

Brazil 38	Sullivan 30	Brazil 20	Bowling Green 15
" 20	Mitchell 44	" 40	Clay City 10
" 19	Bedford 44	" 22	Van Buren 11
" 32	Clay City 30	" 35	Bainbridge 27
" 21	Van Buren 6	" 22	Clinton 26
" 19	Perrysville 23	" 38	Staunton 8
" 29	Van Buren 13	" 27	Bellemore 15
" 52	Glenn 26	" 24	Cory 10
" 27	Wiley 29	" 45	Rockville 20
" 40	Noblesville 17	" 15	Franklin 31
" 34	Noblesville 17	Total 852	Opponents 635

PERSONNEL OF THE TEAM

Captain Thomas "Pug" Henderson again displayed the same ability of leadership on the basket-ball team as he did on the foot-ball field. He held, and was able to preserve the confidence of the team members which is so essential to success. "Pug" had the respect of a great number that witnessed the games. The visiting teams always spoke in high praise of his sportsman-like conduct. "Pug" is lost by graduation this year, but he goes out as having made a very enviable record in athletics. Tom had the honor of being Captain of both the foot-ball and basket-ball teams the same year.

Captain-elect Ed "Gassy" Dean was the elongated center. He was a fine center, getting the tip-off from his opponent every time. Ed was an accurate shot, a good dribbler, and good at getting back on defence. Ed will be a great asset to the team next year and it is assured a good leader in him.

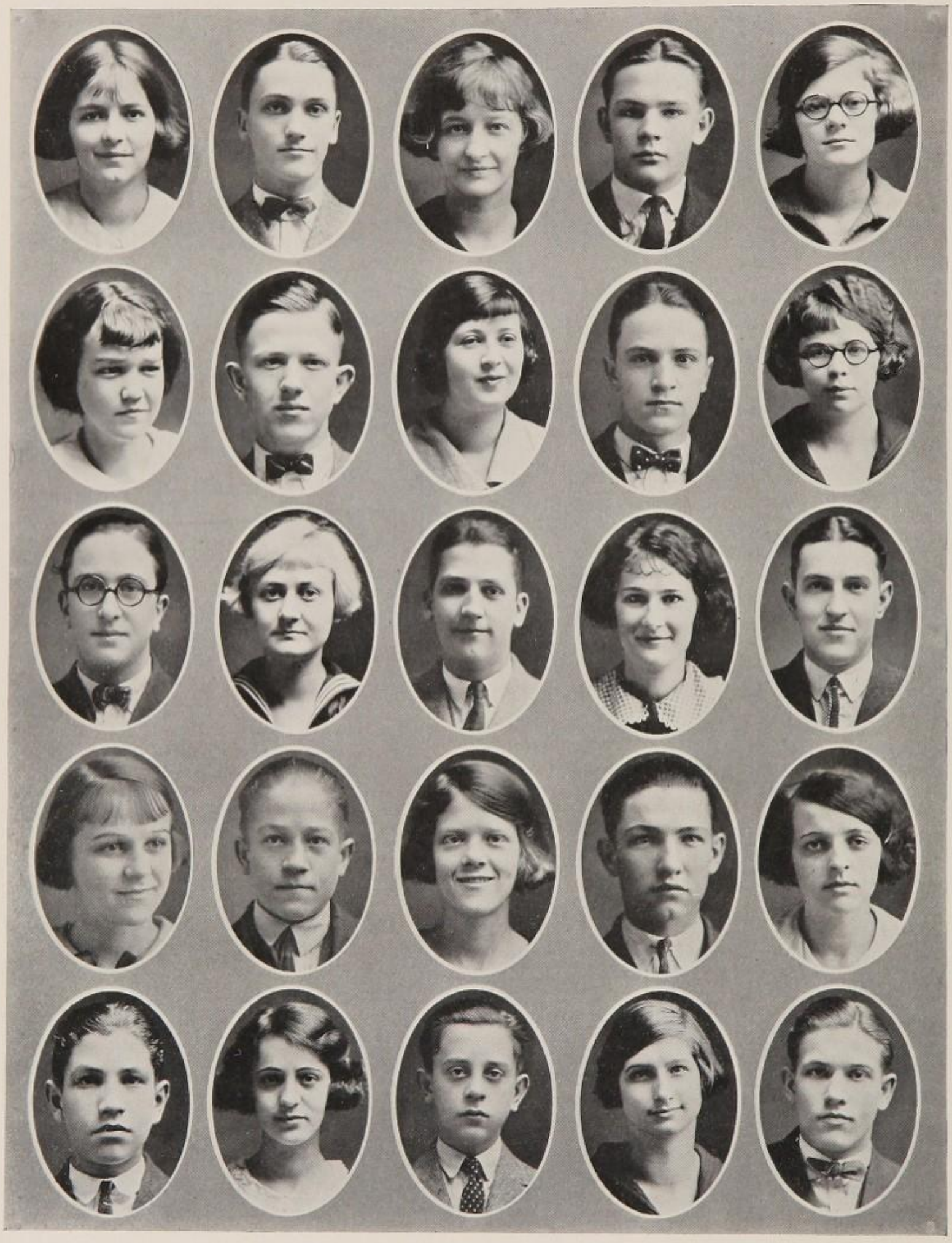

CICERONIAN HISTORY CLUB

CICERONIAN HISTORY CLUB

The Ciceronian History Club having completed their membership roll of twenty-five, early in the year, began its regular work and was soon running smoothly with its old enthusiasm. The regular meetings were always interesting and instructive, and the parties aiso helped to bind the members together in good fellowship.

Katharine Culbertson, Milo Roberts and Irma Irwin were chosen to represent the Club in the Annual Webster-Ciceronian Debate, and after much hard work these three won out over their blue and gray opponents. This places the total number of debates won by the Ciceronians at three, while the Websters have won two.

Much of the success of the club is due to Mr. Muncie, sponsor for both organizations, and the Ciceronians feel deeply indebted to him for his help in giving them unprejudiced views of the world problems of today.

All of the activities of the club were not confined to work; several delightful social affairs were enjoyed. The most important of them was the Inter-Club Banquet where the Ciceronians were guests of the Websters.

Let it be remembered that the object of the club in work or play is to promote school spirit and high ideals.

The members are:

Ruth Bard
Ray Harris
Helen B. Sourwine
Lawrence Reifenberg
Katharine Culbertson
Rosemary Bucklin
John Weaver
Estel Courtney
Keith Brownell
Frances Martin
Milo Roberts
Charlotte Zeller
Emanuel Miller
Julia Nance
Bryson Dobson
Alfreeda James
Kenneth Knapp
Mary Culbertson
Oral Bradley
Alice Jones
Robert Strobel
Irma Irwin
James Shattuck
Mary Muncie
Charles Miller

TRACK SQUAD

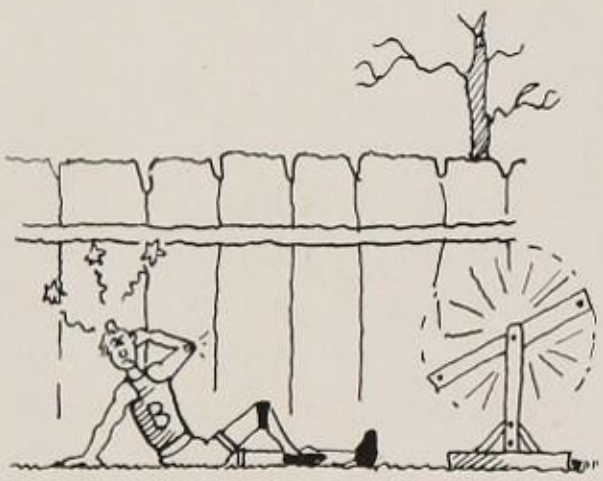

TRACK

Brazil was represented in track this year by a very well balanced team, though the team is somewhat weaker in the field events than in track events. We have men of such caliber as: Crabb, Houk, Doyle and M. Dean for the dashes; Osman and Payne for the distance runs; Henderson, Cook and Bard for the hurdles; Henderson, Ent and Bard for the pole vault; Ed Dean, Houk and Cook for the broad jump; Ed Dean, Kidwell and Crabb for the shot put; and Ed Dean and Cook for the high jump; while Ed Dean, Doyle, Kidwell and Bates Miller will take care of the javelin and discus throws. With such an abundance of good material to choose from, a winning team is assured. Brazil can always be counted on to place in every event.

Henderson tied the state record for the 220 yard low hurdles last year, and he threatens to establish a new record this year. Brazil has men capable of equaling or breaking the various records in other events.

Brazil easily won the Triangular meet here between Manual and Greencastle. Brazil scored 59 points, Manual was second with 29 points, while Greencastle finished last with 11.

The meets we participated in this year were:

April 19—Triangular: (Manual of Indianapolis, Greencastle and Brazil.) Here.
April 26—Tiger Meet at Paris, Illinois.
May 3—DePauw Freshmen here.
May 10—District Meet here.
May—State Meet at Indianapolis.

The Inter-class Track Meet was held on the evening of April 10 and 11. The Juniors won the meet with a total of 57 points. The Seniors were second with 37½, the Junior High third with 5 points, while the Sophs were last with 1½. The first evening the meet was a nip and tuck affair between the Juniors and Seniors, the score at the end being Juniors 24, Seniors 23. On the second evening the Juniors came out all primed to win the meet—and they did.

BASE BALL

Base Ball in the past few years has proved itself to be one of the most interesting sports of High School Athletics. Although a very short season with only a few games, much spirit is shown and there is quite a bit of clean competition. Last year the Brazil High School Nine finished first in the Hoosier Six League and were awarded a very fine Silver Trophy as the result.

This year there has been organized a base ball tournament of any teams wanting to take part from Indiana. Brazil will take their place in this tournament and have a plendid chance of finishing near the lead. It will be held at Lafeyette.

Starting the season Coach Moffett had only five old regular men from last year's team. They were: Goddard, E. Dean, Crabb, Proctor and Stearley.

Ed Dean and "Lefty" Goddard were the pitching staff and were both good performers on the mound. Helton was behind the bat. The infield consisted of Stearley, 3rd. base; Proctor, short stop; Crabb, 2nd. base; Williams and F. Dean, 1st. base. Other candidates for infield positions were: Krider, G. Doyle, Payne and Cagle. The outfield consisted of: Cook, left field; Dean or Goddard, center field; Doyle, right field; Cashman, Goodin, Hill, Hostetler and Carbury. Fred Payne was the manager and did his work in a very fine way.

The schedule was.

North Terre Haute	There	April 18.
Normal	Here	April 25.
Wiley	Here	May 9.
Garfield	There	May 16.
Glenn	Here	May 23.

The Brazil High Junior Hi Team also brought honors to the school by winning 15 out of 17 games and the Wabash Valley Junior Hi Tournament. The success of the season was due to the hard work of Coach Sexton, who, without any experienced players, turned out the strongest combination that ever represented the school.

The only teams that were able to defeat the Junior Hi were Clay City and Sullivan. These games were played at the beginning of the season when a permanent team had, not yet been selected, and the games were also played on the opponent's floors.

The team this year was composed of Captain Andrews, Lane, Goodwin, Cagle, Oswalt, Clift, Stonehart, Hess, Maxwell and Weaver. With many of the above mentioned players as a nucleus for next year the school can feel assured of being represented by another strong team which hopes to repeat the record made this year.

Junior Hi	16	Clinton S. H. S.	13	Here
Junior Hi	7	Clay City Second Team	14	There
Junior Hi	12	Sullivan J. H. S.	19	There
Junior Hi	30	Sure Pop Specials	16	Here
Junior Hi	22	Normal Freshmen	5	Here
Junior Hi	24	Sullivan J. H. S.	10	Here
Junior Hi	12	Garfield Freshmen	3	Here
Junior Hi	14	Clay City Second Team	8	Here
Junior Hi	25	Van Buren Freshmen	6	There
Junior Hi	36	Van Buren Freshmen	6	Here
Junior Hi	29	Cloverdale J. H. S.	10	Here
Junior Hi	29	Greencastle J. H. S.	6	Here
Junior Hi	14	Clinton J. H. S.	8	There
Junior Hi	22	Cloverdale J. H. S.	12	There
Junior Hi	27	Hill Crest J. H. S.	18	Wabash Valley Tournament at Clinton.
Junior Hi	15	Sullivan J. H. S.	10	
Junior Hi	23	Clinton J. H. S.	21	
Junior Hi	357	Opponents	185	

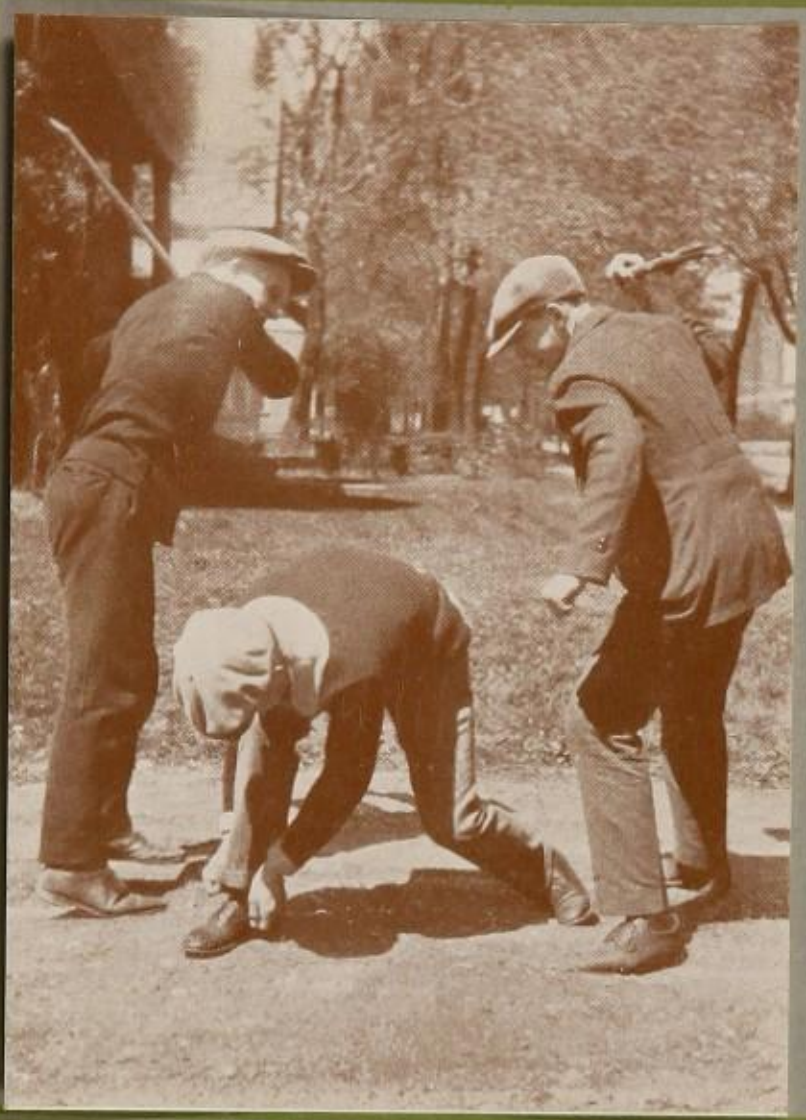

ORGANIZATIONS AND ACTIVITIES

NATIONAL HONOR SOCIETY

The last of April marked the announcement of the names of those chosen for the National Honor Society, consisting of Seniors who stand highest in scholarship, leadership, character and service for the four years of high school.

From those eligible the following were chosen:

Barbara Akers
Albert Acree
Margaret Boyd
Grace Butler
Katharine Culbertson
Irma Irwin
Emanuel Miller
Julia Nance
Rena Poland
Orville Redenbacher
John Randolph
Herman Shopmeyer
Helen Stewart
Mary Weber
Helen Yeager

To be a member of this organization is an asset as well as the greatest honor to come to a Senior, because colleges are beginning to look more and more to the ranks of the Honor Society for leaders in scholarship and school activities.

WEBSTER HISTORY CLUB

THE WEBSTER HISTORY CLUB

The Webster History Club started out full of pep and enthusiasm as usual at the beginning os the year and has kept up the spirit.

The club was organized five years ago, to promote the study of present day questions, and to give a knowledge of parlimentary law and debating to its members.

As usual, there was much rivarly between the Websters and the Ciceronians, but it has always proved to be of a very wholesome sort as was shown in the joint meetings and the debate.

The Inter-Club Debate is always an event to look forward to, and the Webster debators, Helen Yeager, Reece Stigler and Clyde Phillips, worked hard to make the contest a keen one. The debate was closely contested, and it was difficult to tell which side had the advantage. The Ciceronians won after many good arguments on both sides, and it fell to the lot of the Websters to entertain the winning club at a banquet.

Of all the events in which the two clubs took part, the Inter-Club Banquet was a fitting climax, and the Websters deserve praise for the fine manner in which they entertained their guests.

Two delightful parties were held during the year which helped to promote the aim of the History Club, which is to strengthen school spirit and good fellowship.

The members of the club are:

Reece Stigler
Ruth Rentschler
Andrew Bard
Hazel Stunkard
Milo Dean
Clyde Phillips
Lois Rohrig
John Osman
Margaret J. Hutchison
William Luther
Margaret Leachman
Curtis Seigelin
Helen Yeager
Joe Evans
Ruth Dalrymple
Dorothy Drayton
Bartley Smith
Kathryn Keith
Earl Smith
Helen Urban
George Stearley
Margaret Klingler
Johh Baker
Helen Davies
William Houk

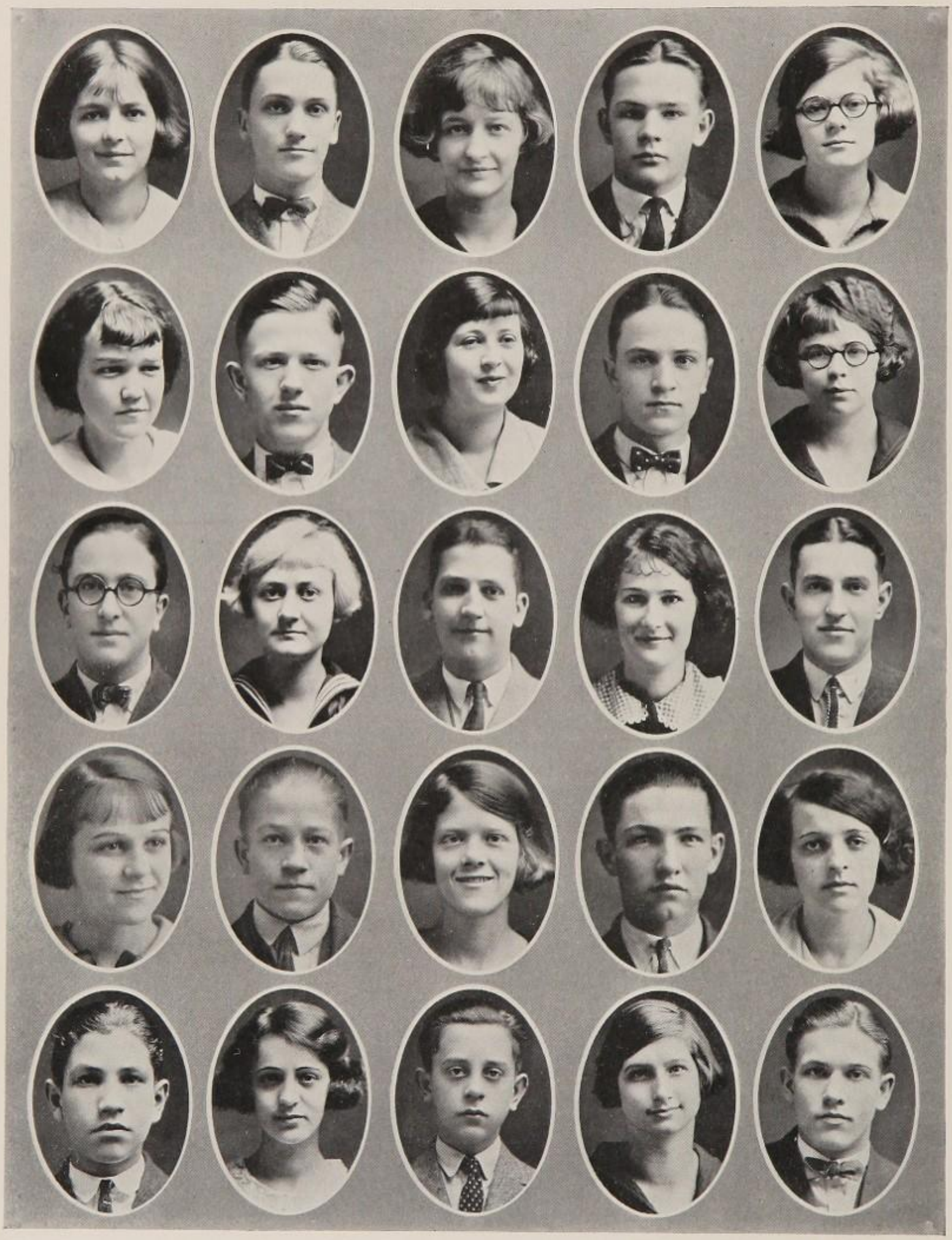

CICERONIAN HISTORY CLUB

CICERONIAN HISTORY CLUB

The Ciceronian History Club having completed their membership roll of twenty-five, early in the year, began its regular work and was soon running smoothly with its old enthusiasm. The regular meetings were always interesting and instructive, and the parties aiso helped to bind the members together in good fellowship.

Katharine Culbertson, Milo Roberts and Irma Irwin were chosen to represent the Club in the Annual Webster-Ciceronian Debate, and after much hard work these three won out over their blue and gray opponents. This places the total number of debates won by the Ciceronians at three, while the Websters have won two.

Much of the success of the club is due to Mr. Muncie, sponsor for both organizations, and the Ciceronians feel deeply indebted to him for his help in giving them unprejudiced views of the world problems of today.

All of the activities of the club were not confined to work; several delightful social affairs were enjoyed. The most important of them was the Inter-Club Banquet where the Ciceronians were guests of the Websters.

Let it be remembered that the object of the club in work or play is to promote school spirit and high ideals.

The members are:

Ruth Bard
Ray Harris
Helen B. Sourwine
Lawrence Reifenberg
Katharine Culbertson
Rosemary Bucklin
John Weaver
Estel Courtney
Keith Brownell
Frances Martin
Milo Roberts
Charlotte Zeller
Emanuel Miller
Julia Nance
Bryson Dobson
Alfreeda James
Kenneth Knapp
Mary Culbertson
Oral Bradley
Alice Jones
Robert Strobel
Irma Irwin
James Shattuck
Mary Muncie
Charles Miller

DRAMATIC CLUB

DRAMATIC CLUB

The Dramatic Club was organized three years ago for the purpose of developing the art of talented pupils and promoting the "Little Theater" movement. The club has had much success in producing their plays this year. Much enthusiasm has been fostered by their good work, not only among the High School Students but among the older people as well.

The proceeds of the plays have been used for the benefit of the school, consisting mainly of the buying of a Baby Grand Piano (with the co-operation of the Music Department) which will be used in chapels.

The usual try-out system was held this year in the selection of new members. Those taken in were: William Houk, Grace Butler, Katharine Culbertson, Mary Culbertson, Frances Cory, Harold Hill, Dorothy Harris, Charles Miller, Ruth Bard, Alfreeda James, Bertha Mae Wilson, Oral Bradley and Bryson Dobson.

The initiation was held at Pennyroyal, the country home of Rosemary Bucklin. After the initiation activities were over a weiner roast was enjoyed. The remainder of the evening was spent in dancing and having a social good time.

The present members of the club are:

Ruth Bard
Oral Bradley
Grace Butler
Mary Blair
Rosemary Bucklin
Frances Cory
Estel Courtney
Katharine Culbertson
Mary Culbertson
Ruth Dalrymple
Bryson Dobson
Dorothy Harris
Raymond Harris
Harold Hill
William Houk
Alfreeda James
Katherine Keith
Charles Miller
Emanuel Miller
Julia Nance
Bonnie Phillips
Clyde Phillips
Robert Robinson
Reece Stigler
Margaret Klingler
Bertha Mae Wilson

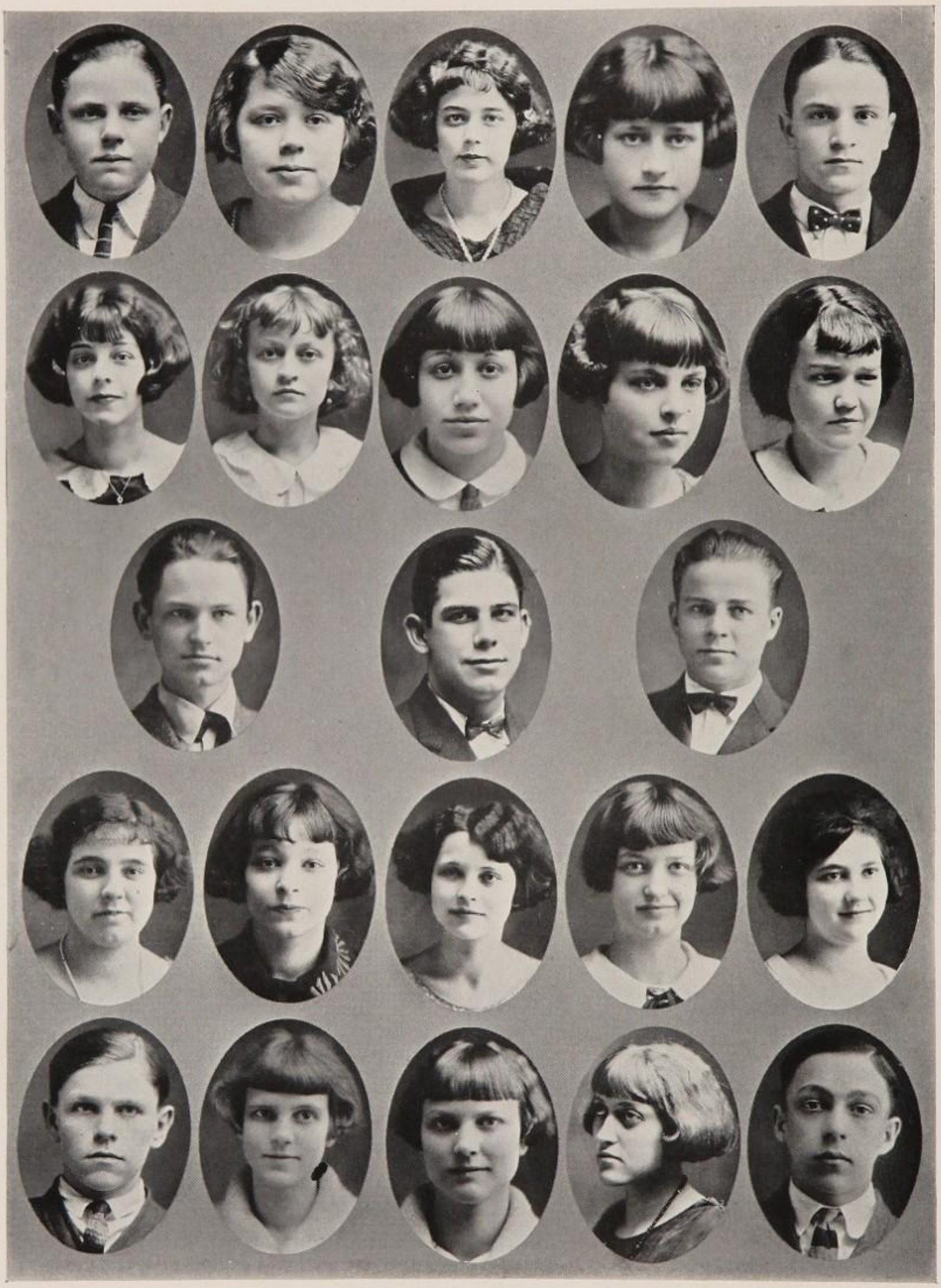

LE CERCLE FRANCAIS

LE CERCLE FRANCAIS

A French Club known as the "Le Cercle Francais" was organized in October 1923. Any student having an average of E in French and general average of G+ was eligible to membership. Officers were elected and a Constitution was made. Also very attractive pins were chosen by a Committee.

The Club has had a very successful year taking up different phases of the French life and language. Meetings were held every week and roll-call was answered with proverbs, short poems, names of animals or fruits, all spoken in French. Very interesting programs were carried out at the meetings, songs sung in French, and various sorts of music by the talented members. Spelling and adding matches in French furnished great amusement. Many games were played, using French names and expressions.

The French language was used as much as possible at the meetings. The members studied a part of the History of the French language, read some interesting descriptions of Paris, and some study was made of the "Le Petit Journal", a French Newspaper for American students.

New members were taken in at mid-year, and twelve members were initiated into the club. Several parties were enjoyed during the year, and on the whole the club has been very much of a success.

The Critics are Mary Clapp and Lucia Pierce.

Juanita Alexander
Lois Anderson
William Anderson
Beulah Apple
Robert Bennett
Doris Brill
Keith Brownell
Rosemary Bucklin
Linneus Cook
Violet Englehart
Edison Ferguson
Myrtle Gibbens
Christine Holland
Virgil Jackson
Margaret Klingler
William Klingler
Kathryn Keith
Anna Mary Krider
Dorothy Kuhr
Ola McClanahan
Leoretta Metz
Fred Payne
Kathryn Raab
Clarisse Roby
Bartley Smith
Reece Stigler
Doris Shearer
Bertha Mae Wilson
Lester Roeschlein

SODALITAS LATINA

After several years of inactivity the Sodolitas Latina was reorganized on November 10, 1923, by a group of thirty-five students from the Virgil, Cicero and Caesar Classes, assisted by the teachers of the department who are the sponsors of the club.

The purpose of the organization is to bring the students of the Latin department into a closer relationship and to further their knowledge of the life and customs of the Roman people. Meetings have been held every two weeks since the date of organization, and different phases of the daily life of the Roman citizen have been discussed. Since the club is partially social in nature, one social meeting is being planned for the latter part of the second semester.

Since the reorganized Sodalitas Latina is the youngest of all the departmental clubs, its work has been to a great extent, experimental in form this year, but with a membership that is steadily growing in size and in enthusiasm, we are expecting great things of it next year.

SCIENCE CLUB

At the beginning of the year 1923-24, there were only three of the original members left in the Science Club. These three, Oral Bradley, William Houk and Herman Schopmeyer held a meeting November 5, 1923, and as a result of this meeting, a call for new members was sent out. There was a "rapid" and "ready" response, and from a number of candidates twenty-five members were chosen. The next meeting which was called November 19, 1923, was devoted to the organization and election of officers for the year. The officers elected were: Oral Bradley, President; Rena Poland, Vice-President; and Edmund Murphy, Secretary-Treasurer.

The main purpose of the club is to interest students in the study of science and to show how necessary and how abundantly science is used throughout everyday life. Secondary purpose is to teach certain phases of science which are impossible to be taught in class, because of lack of time. A third very definite purpose is the complete study of radio.

The science club has built several radio sets and has had several radio concerts. In the near future the club will have a night radio party.

Much credit for the success of the club is due to the untiring efforts of Mr. Downing, the sponsor.

MATH CLUB

The first meeting of the Math Club was called early in the year for the purpose of electing the members and officers. The club consisting of forty-two members was soon running smoothly with Miss Pierce and Mr. Kerr as sponsors.

The present officers are:

President. Irma Irwin
Vice-President, John Osman.
Treasurer, Kenneth Knapp.
Secretary, Rena Poland.

The object of the club is to interest students in certain phases of Mathematics and to bring the Math students into closer fellowship.

The programs consist of short talks on Mathematical subjects, readings, debates, trials and contests.

The first party was held at the home of Rena Poland and several new members were initiated. A Masque party was given at the home of Charlotte Lautenschlager on Hallowe'en. Later the club enjoyed a New Year's Banquet at the high school.

Much co-operation and good fellowship has been aroused, and the Math Club bids fair to be a prominent factor in the school. This has been due mainly to the efforts of the sponsors.

The Officers and Members are:

Irma Irwin, President.
Ruth A. McCullough, Vice-President
Ruth Bard, Board of Control
Oral Bradley, Treasurer
Rena Poland, Secretary

Acree, Albert
Anderson, Doris
Baker, John
Bennett, John
Brill, Doris
Cory, Francis
Craig, George
Dobson, Bryson
Fergison, Edison
Gasaway, Helen
Jones, Edith
Knapp, Kenneth
Krider, Wayne
Lautenschlager, Charlotte
Lonnen, Irene
Lucas, Beatrice
Luther, Cletis
McCullough, Harry
Murphy, Edmund
Newton, Helen
Rikard, Opal
Rohrig, Lois
Rumbaugh, Velma
Scharf, Earl
Slack, Julia
Smith, Earl
Smith, Martha
Sourwine, Helen Blanche
Redenbacher, Orville
Osman, John
Zeller, Charlotte
Zenor, Roy

THE COMMERCIAL CLUB

As a result of separating the Commercial students from the large body of which they had formerly been members and placing them in the various assembles according to their classifications, the Commercial Class was dissolved. But a meeting was held and the Commercial Club was organized to take its place. Into this club were admitted all who were taking the Commercial Curriculum and who wished to become members of the club. No special requirements were necessary for qualification. Its only purposes were to keep the members together in spirit and to promote a feeling of good fellowship and scholarship among them.

The officers elected for the second semester were: President, Perry Penz; Vice-President, Beatrice Lucas; Secretary, John Bennet: and Treasurer, Roy Barnhart. Business men from down town offices were secured to speak to the club at some of the meetings. These men, engaged in various kinds of businesses themselvess, were able to talk of things which were of great interest to the members of the club, as Commercials, and to give them good ideas as to what the business man expects of them.

Several rollicking parties were held throughout the year and during the District Typewriting and Shorthand Contest held here In April, the members of the visiting teams were the guests of the club.

Mary Weber, President; Keith Brownell, Vice-President; Perry Penz, Secretary; Edison Ferguson, Treasurer.

Florine Mormans, Marie Owens, Elizabeth Kirton, Lucille Andrew, Jennie Elmore, P. W. Cutshall, Mildred Penman, Juanita Alexander, Walter O'Connell, Hazel Bennett, Gladys Campbell, Ruth Lancett, Gladys All, Marjorie Hutson, Thelma Wyndham, Doris Anderson, Gretchen Valbert, Florence Terrill, Joseph Miller, John E. Bennett, Lyra Ent, Lucile Hale, Christal Stevenson, Velma Rumbaugh, Thelma Hadley, Hila Bolin, Camilla Gates, Dorothy Taylor, Alice McClelland, Blanche Brockmeir, Verna Patrick, Christine Schmidt, Helen Jeffers, Lucile James, Ola McClannahan, Stella Heinrich, Mildred Heinrich, Vallie DeCamp, Miranda Whitmarsh, Helen Detzel, Gwendolyn Holmes, Lucile Eckels, Frances Altman, Mabel Pieske, Ruth Kester, Margaret Blubaugh, Rachel Murray, Dorothy Hadley, Beatrice Lucas, Hila Conner, Cletis Luther, Roy Barnhart, Bernice Nicholls, Gladys Schlatter, Lawrence Rumbaugh, Florine Fisher, Opal Downing, Josephine Dierdorf, Walter Lee, Lillian Gasaway, Macrina Murphy, Paul Wagoner, Ralph Bell, Morris Svester, Charles Russell, Jerry Halbert, Clarence Crabb, Beaulah Knox, Helen Miller, Laura Jean Sadler, Catherine Allen, Mary Pearcy, Ruth Kester, Thelma Palmer, Hazel Allee, Geneva Banks, Mary Salladay, Margaret Burns, Robert O. Bennett.

THE STUDENT STAFF

THE STUDENT

Tuesday afternoon usually found everyone in his seat a little earlier than usual, because at this time the "Student" was distributed.

The Student has always proved popular with the student body since its origin in 1904 as a semi-annual magazine. Due to the support given it, it has developed to its present weekly newspaper form.

The staff was chosen this year to bring out as many different tastes and talents as possible, and that it succeeded is shown by the number of compliments received from other papers upon the way the news articles were written. Some features which proved popular were the joke column, "Discovered by Homelock Shears, the Detective," the stories which appeared every week, and the "Little Stories of School Life."

The paper next year will be under the direction of William Luther, John Osman, and Miss Price, faculty advisor, and is sure to prove a great success.

THE STAFF

Editor-in-chief, Bartley Smith; Assistant Editor, William Luther; Business Manager, Reece Stigler; Assistant Business Manager, John Osman; Athletic Editor, George Stearley; Exchange, Emanuel Miller; Literary, Katharine Culbertson; Jokes, Clyde Phillips and Rosemary Bucklin; Reporters, Irma Irwin, Helen Yeager, Ruth Dalyrmple, Cletis Luther, Ruth Bard, Margaret Decker, Donald Glenn and Kathryn Louderback.

"Where are you goin' Oscar?"

The Student

PUBLISHED WEEKLY BY THE BRAZIL HIGH SCHOOL

"To the Regional at Bloomington"

VOLUME XIX — BRAZIL, INDIANA, TUESDAY, MARCH 4, 1924. — NUMBER 20.

Brazil Downs Rockville in Finals

District Basket Ball Title Goes to the Brazil Five

With an air-tight defense that Rockville could not penetrate, a smooth running and fast offensive, and accurate pass work, the red and white team completely swamped the clever Rockville team by a 45-20 score in the district finals.

In comparing the work of the two teams in their al[illegible] some anxiety was [illegible] ville scored regularly [illegible] zil's shooting was [illegible] when the two cam[illegible] all doubt was banished [illegible] ery one was hitting the bas[illegible]

When the game started, [illegible] took the ball from the tip-off an[illegible] sank four straight before Rockvil[illegible] came back with a field goal.

Rockville's brilliant offense [illegible] not have a show. Phillips had t[illegible] number of Stevenson, the fast Rockville forward, and Cook broke up everything that looked like effecti[illegible] teamwork on the part of t[illegible] and white five, while Ed De[illegible] derson and Crabb were [illegible] dropping the ball throug[illegible] zil.

Rockville rode Crabb [illegible] hard on account of his [illegible] showing in the morning a[illegible] noon sessions, but even as [illegible] he came through with five fie[illegible] goals.

Tommy and Ed couldn't miss them and when either of them had an opening it meant two points for Brazil, Henderson making six field goals and Dean seven.

The first half ended with Brazil leading by a score of 23-10.

The second half was a repetition of the first, except that towards the end of the session, Cook and Phillips played "kep away" with the Rockville forwards. Being in no danger, Brazil was content to keep the ball in their possession.

The game ended with Brazil leading 45-20. And the district championship was tucked safely away.

The game was an exhibition of teamwork and sportsmanship, and the officials complimented both teams on the clean game played. Only two fouls were called during the game, one on each team.

The Rockville bunch are real sportsmen; they expressed the hope that Brazil would win out at Bloomington.

FRIDAY MORNING SESSION

Ashboro Wins.

The district tourney got under way Friday m[illegible] and Tangier [illegible] game was o[illegible] superior [illegible] edge o[illegible] th[illegible] str[illegible] score [illegible]

men removed for [illegible] but managed to b[illegible] to 16-19. Utler star[illegible] ville Pipes was best [illegible]

Brazil [illegible]

The Red an[illegible] started out right by defea[illegible] Staunton in their first game at 11 o'clock Friday morning. Although the score was 38 to 8, the Brazil boys did not play up to their usual good form. Coach Moffet ran in his second team as soon as a comfortable lead was obtained and they made a creditable showing.

FRIDAY AFTERNOON SESSION

Bellmore Outclasses Coalmont

Bellmore had an easy time with Coalmont and had little trouble in defeating the Clay county crew by a score of 30-14. The Bellmore crowd piled the score up to 20-8 the first half due to the efforts of Van Husse, but Coalmont stiffened and played better in the second half.

Van Buren Defeats Bloomingdale.

Another Clay county team came through when Bloomingdale was

(Continued on Page 4)

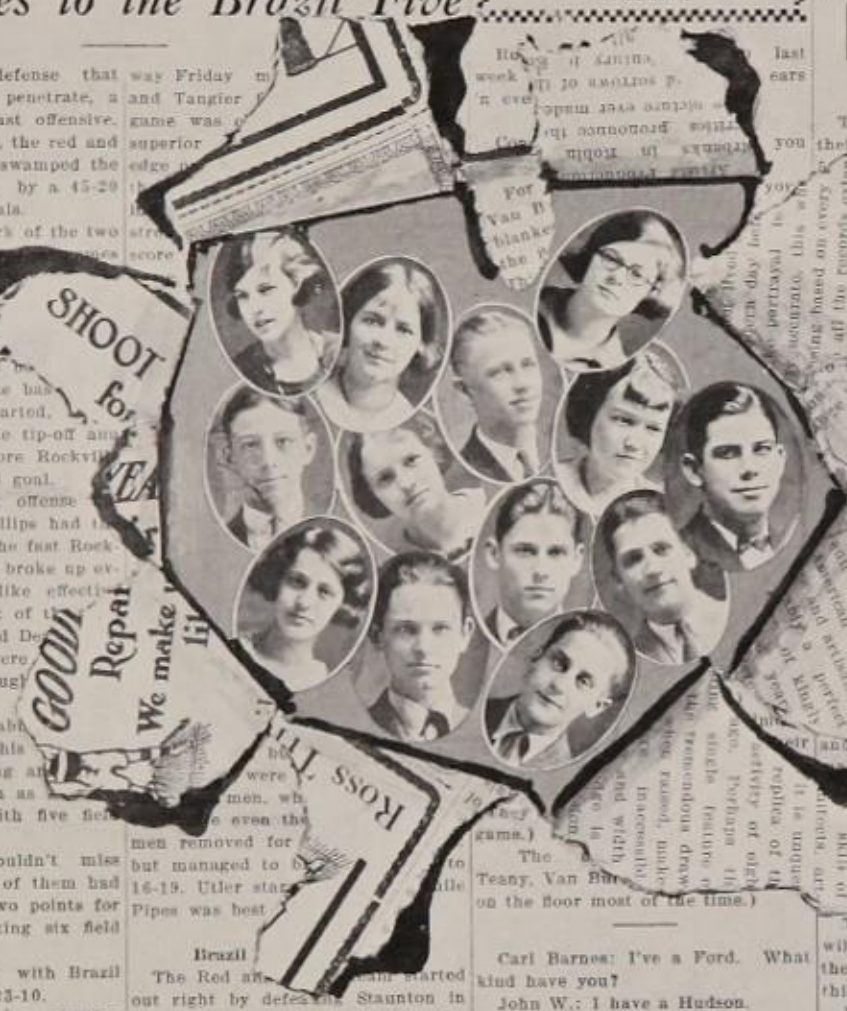

Discovered by Homelock Shears
THE DETECTIVE

[illegible] last week [illegible] ears [illegible] you [illegible] portrayal [illegible] accurate. This [illegible] based on every [illegible] all the records extant [illegible] of the Normal [illegible] by the Inevitable [illegible] pun day [illegible] [illegible] tremendous draw [illegible] raised, buckle [illegible] inaccessible [illegible] and with [illegible] [illegible] replica of the [illegible] delivery of eight [illegible] single feature [illegible] it is unique [illegible] perfect [illegible] American entertainers, [illegible] and artisans [illegible] of the country [illegible] of Khaly [illegible] [illegible] effects, are [illegible] skill of [illegible] [illegible] they game.)

The [illegible] Teany, Van Bu[illegible] on the floor most of the time.)

Carl Barnes: I've a Ford. What kind have you?

John W.: I have a Hudson.

Carl: Yes, that's a good car too.

Song of an "F" Student.

MONDAY—F—orgot to study.

TUESDAY—I—ost my paper.

WEDNESDAY—U—sed up all my paper.

THURSDAY—N—o, I really studied it.

FRIDAY—K—new it, but I've forgotten now.

First Cannibal: The chief has hay fever.

Second Cannibal: I warned him not to eat that grass widow.

Doc: "Were you ever in a hospital?"

Applicant for insurance: "Yes, once."

"What for?"

"To see my wife."—Ex.

BOYS GLEE CLUB PRESENT MINSTREL

The Boys' Glee Club will present their [illegible] on Wednesday, March [illegible] in the Senior High [illegible]ium. The boys have [illegible] hard and the rehear[illegible] the able coaching of Miss [illegible] Campbell, have gone off [illegible]

[illegible] of the Cannibal Islands [illegible] provoking, black-face [illegible] is a scream from start [illegible] finish. The clever way in which [illegible] puns are presented, the funny [illegible] local "stuff," and the so[illegible]ties and choruses of real[illegible]res, will be extremely [illegible] The make-up of the [illegible] alone, will be worth several [illegible] laughs.

[illegible] the latest song hits will be [illegible]tice and comments of the [illegible] the Cannibal Islands will [illegible]resting as a collection of [illegible]racks you have heard [illegible]cade—they're fresh [illegible]

[illegible] in the cast have cer[illegible]ed the negro dialect [illegible] will be necessary to [illegible] Red Smith more realistically [illegible]tic, would be to have him [illegible] few of the caste.

[illegible] new voices will be heard [illegible] the old favorites—some [illegible] mute and inglorious Car[illegible] Melbas.

The King of the Cannibal Islands will be the musical comedy hit of the year. No one can afford to miss this dazzling, jazzy show.

Matinee Wednesday afternoon. Tickets for evening performance reserved at 3:30 Tuesday at S. H. S. 35 & 50c.

Little Story of School Life.

There was
Quite
A lot
Of
Competition
Between the
Stigler-Zimmerman
And
Houk-Sourwine
Taxi companies
At the
Tourney Saturday.
Let's hope
It doesn't develop
Into a
"Taxi war."

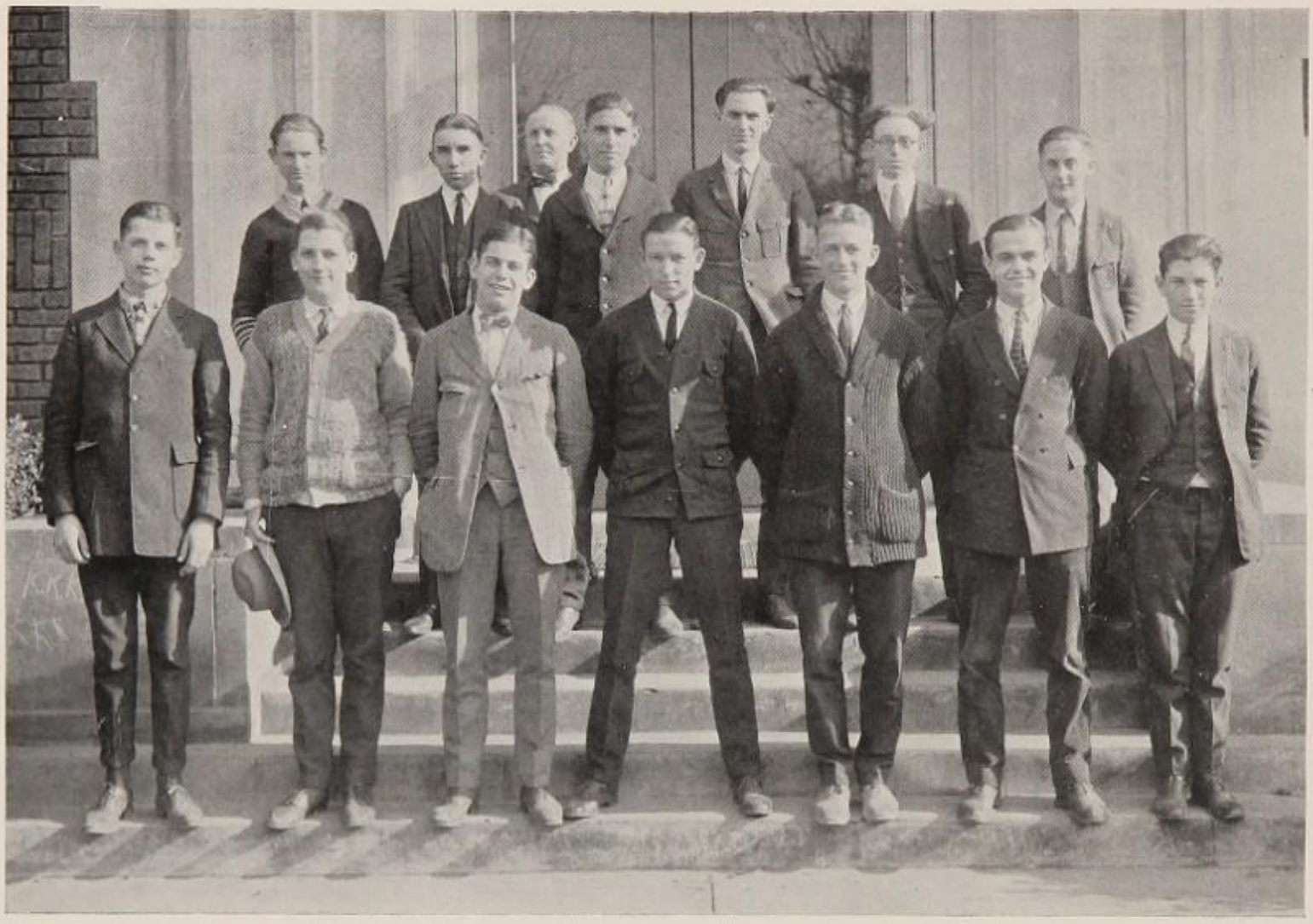

HI-Y CLUB

The Hi-Y's under the sponsorship of Mr. Cutshall, started activity last fall with a membership of fifteen boys. Mr. Keller was voted in as an honorary member.

During the school year Basket Ball Schedules were printed and one was presented to each member of the school with the compliments of the Club. Through the co-operation of Mr. A. T. Crabb, they were also able to issue schedules for the County Basket Ball Tourney.

They have aided in ushering for the picture shows given at the High School, meeting the visiting teams at the cars for the Tourneys, and in canvassing the down-town district for the sale of tickets for the Thanksgiving Foot-Ball game.

The Club stands for four fundamental principles, namely: 1. Clean Living, 2. Clean Speech, 3. Clean Scholarship, 4. Clean Athletics.

Two of the members attended Camp Bedford during the summer, which is the State Y. M. C. A. Camp for Southern Indiana.

A complete re-organization of the Club about a nucleus of these energetic young men is being looked forward to, and more and greater success is in sight for the future than has been attained in the past.

The members are: Clyde Phillips, President; Bill Houk, Vice-President; John Randolph, Treasurer; Bartley Smith, Secretary, Glenn Brewer, Tom Henderson, Reece Stigler, Emanuel Miller, Robert Strobel, Bill Luther, Orville Redenbacher, Andrew Bard, John Osman, Milo Dean, Robert King.

DISTRICT TYPEWRITING CONTEST

On April 26, Brazil High School was the host for the schools taking part in the Typewriting and Shorthand Contest for this district. The contest began in the morning with a series of typewriting contests, and was followed by the shorthand tests.

While the papers were being graded, a luncheon was served by the Domestic Science Department to the visiting teams. Following this an impromptu program was given in the auditorium, consisting of readings, a piano solo, and a violin solo, given by members of the different teams.

The papers were graded by a committee of visiting teachers, and the results were announced at this time.

Brazil came first with 28 points, Garfield 15, and Clinton third with 10.

Brazil won her points by taking team honors in both novice and amateur typewriting, and by winning second individual place in beginning shorthand.

Ruth Dalrymple and Wildus Heffner took first and second places in the novice typing, and Mary Weber and Louise Kespohl took second and third in amateur typing. Hazel Butler placed second in beginning shorthand.

Ruth Dalrymple wrote an unusually high number of words when she took first place with 55.2 words per minute.

As the result of winning the district honors, Brazil represented this section at the state contest at Muncie. The novice team which competed there was Ruth Dalrymple, Edward Wimsey and Wildus Heffner. The amateur team was composed of Mary Weber, Louise Kespohl and Margaret Boyd. Rena Poland entered the open contest, having written 100 words per minute in other tests.

JACKSONIAN HISTORY CLUB

SPIZZERINKTUM HISTORY CLUB

"BUDDIES"

On May 2, the Senior Class of 1924 presented what has been said to be the best class play ever put on in the history of the school.

"Buddies" was a very unusual type of play. The cast was selected with care, and it is due to the fact that each one fitted his part perfectly, that the play was such a great success.

Reece Stigler and Clyde Phillips who took the principal men parts, played their parts in the very natural manner which marked the whole play. Bonnie Phillips as "Julie," did some wonderful acting, and Kathryn Keith and Julia Nance did exceedingly well in two difficult parts. Emanuel Miller as "Alphonse Pettibois," the villian of the story, deserves a great deal of credit for the fine way in which he handled the part.

Margaret Klingler and Grace Butler had very hard parts, as their lines contained a large amount of French, Bartley Smith as "Biff," the sergeant, snapped his squad around in fine shape and was the one who finally exposes "Alphonse." Fred Payne as "Buddie," and Bill Houk as "Abie," furnished a great deal of fun, "Buddie" as a Bowery charaeter, and "Abie" as a Jewish boy from New York.

George Stearley comes in for great praise for his fine interpretation of the part of "Rube," which gave the play a touch of pathos in one scene.

Leonard Cashman as the "Orderly," and Duke Stunkard as the Corporal of the squad, portrayed other army characters and played their parts with extreme naturalness.

It was greatly through the natural manner in which every one acted, as well as the cleverness of the play that prompted the comment that it was the best amateur production ever attempted at B. H. S.

"BUDDIES"

THE CAST

Biff	Bartley Smith
Buddy	Fred Payne
Johnnie	Duke Stunkard
Babe	Clyde Phillips
Sonnie	Reece Stigler
Rube	George Stearley
Orderly	Leonard Cashman
Abie	Bill Houk
Julie	Bonnie Phillips
Madame Benoit	Kathryn Keith
Babette	Grace Butler
Marie	Margaret Klingler
Alphonse Pettibois	Emanuel Miller
Louise Maitland	Julia Nance

HONOR BRIGHT

THE CAST

Foster	Oral Bradley	Honor Bright	Julia Nance
Michael	Bryson Dobson	Tot Marvel	Margaret Klingler
Watts	Bates Miller	Rev. Mr. Jas. Schooley	Harold Hill
Mrs. Barrington	Frances Cory	Bill Drum	Ray Harris
Mrs. Carton	Kathryn Keith	Annie	Dorothy Harris
Bishop Carton	Robert Robinson	Maggie	Mary Culbertson
Dick Barrington	Reece Stigler	Jones	Emanuel Miller

Honor Bright, a Nebraska college girl is "playing" book agent in order to finish her college course.

Dick Barrington, a Harvard graduate and only child of the Barringtons, is engaged to Tot Marvel, a chorus girl, much against the wishes of his mother and his aunt and uncle, the Bishop and Mrs. Carton. In order to give his folks a chance to meet Tot, he has invited her down for the week-end. However, Tot does not arrive at the hour expected, and it is at that time that Honor stops at the Barringtons, trying to sell some books. She meets Dick and he in his desperation, begs her to play the part of Tot until something can be done. Honor promises him to do so if he will buy a set of her books.

Honor plays the part of Tot to perfection, Dick's folks never guessing that they are being deceived. Everything is going fine until Tot does arrive, then the fun begins. Dick and Honor have a time trying to keep her out of sight. Honor tries to reason with Tot, but she will not listen. Finally Tot tells Honor she does not love Dick but loves Bill Drum. a theatrical manager. They send for Drum immediately, and after much pleading he takes Tot away.

Honor, in the meantime has fallen in love with Dick, so she thinks the safest thing to do is to leave immediately. Dick begs her not to go, saying that he loves her so, that he cannot let her go. Honor hestitates, but Mrs. Barrington also begs her to stay, and Honor, loving Mrs. Barrington, promises them to stay for her sake as well as Dick's. She also promises Dick that she will never go "book-agenting" again.

"THE GENIUS"

"The Genius" is a new play written by Wm. C. and Cecil B. De Mille.

The story is of a young man with a decided lack of artistic talent who is madly in love with an ultra artistic society girl. However she refuses him because she wishes the man she marries to have made a name for himself in the field of art.

Jack, the unfortunate young man, goes to the studio of three artists and persuades them to help him, which they are glad to do for two reasons, because Jack is a moneyed man and they are reduced to their last cent, and because Jack has an exceptionalily likeable personality.

While working at the studio, he falls in love with Nell Graham, the artists' model, who has been reared since baby-hood by Mr. Vozelsburger, the old musician. He realizes that it was only an infatuation that he had for the society girl, and after much trouble their engagement is broken and he is free to marry Nell.

THE CAST

Jack Spenser.....Ray Harris
Victor Le Mercier..... .... Bryson Dobson
Ott Vozelsburger..... .....Robert Robinson
Brian McGonigal..... .Reece Stigler
Percival Clutterbuck..... Emanuel Miller
Cyrus Farquhar.....William Houk
Cyrus Jenkins.... ..... Charles Miller
Nell Graham..... .....Bonnie Phillips
Josephine Van Dusen..... Rosemary Bucklin
Lilly Scott..... .....Ruth Bard
Mrs. Van Dusen..... ...Ruth Dalrymple
Miss Trevor.....Bertha Mae Wilson
Mrs. Van Brown Smythe.....Katharine Culbertson

"Little Lord Fauntleroy"

"Christmas Chimes"

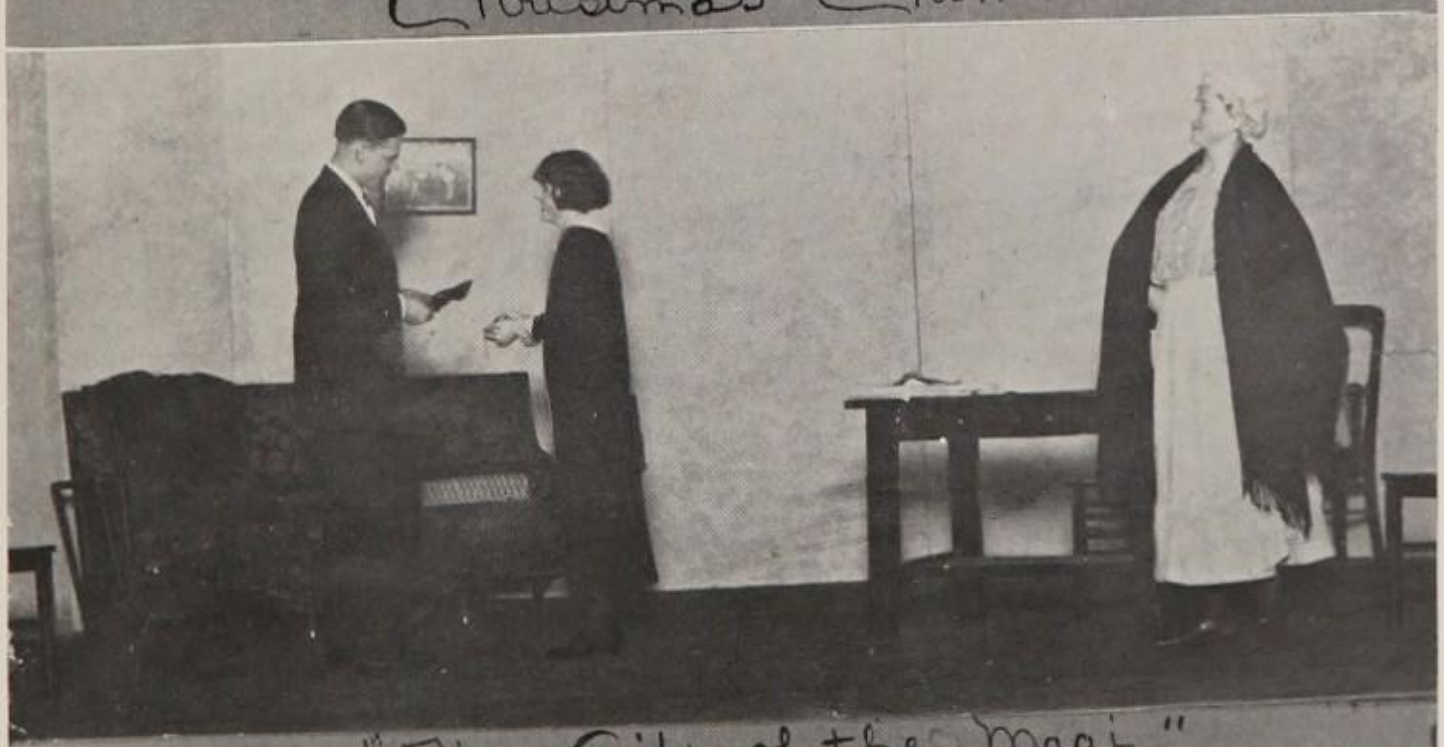

"The Gift of the Magi"

A CHRISTMAS BENEFIT

CAST

Little Lord Fauntleroy.... .....Christine Holland.
Cyril Ashton..... .. ....Christine Holland.
Dearest .....Estel Courtney.
Mrs Ashton.... ....Estel Courtney.
The Earl .....Earl Smith.
Flannigan Kid .....Margaret Klingler.

The scene takes place in the dressing room of a New York Theater. Cyril Ashton who is playing the part of Little Lord Fauntleroy and his mother who plays the part of Dearest are sitting in the dressing room waiting for their call to go on the stage. Cyril is telling his mother how happy he is and how glad he is that he has a good home. Soon after Flannagan's Kid, a little waif, passes the dressing room and Cyril seeing him, calls him in. He questions the Kid and finds out he has no mother, and has received no Christmas presents. Cyril is then called on the stage. He takes the Kid with him to the Earl and asks him to help the Kid, then he turns to the audience and begs them to give all their spare pennies to Flannigan's Kid so he can have a Merry Christmas. The Kid is then invited to stay and have Christmas dinner with Cyril and the other actors, an invitation which he readily accepts.

CHRISTMAS CHIMES

CAST

Joe Terrill..... .....Emanuel Miller.
Gladys Terrill.....Grace Butler.
Dolly Wakelee.....Rosemary Bucklin.
Ted Owens .....Clyde Phillips.

Joe and Gladys Terrill have invited their old friends, Dolly Wakelee and Ted Owens, to spend Christmas with them. At the last minute Gladys receives a letter from Dolly saying that she and Ted have broken their engagement all over a silly quarrel about Ted's pet dog, Blitzen. Joe refuses to tell Ted not to come and Gladys refuses to warn Dolly. In the meantime Dolly and Ted arrive and then the fun begins. There is much confusion but finally Dolly and Ted see how silly they have been to quarrel over such a little thing as a dog and promise each other that they will never do a thing like that again.

GIFT OF THE MAGI

CAST

Jim Young.....Bernard Doyle.
Della (his wife)..... Adda Glasgo.
Mrs. O'Flarry.....Charlotte Lautenschlager.

The scene takes place in the poorly furnishad kitchen of the Youngs. They are newly married people and as this is their first Christmas together, they are very happy and full of the Christmas spirit.

Della wishes to buy Jim an "honest to goodness husband and wife present," and although she has saved all her extra money, she only has one dollar and eighty-seven cents. In order to buy the platium watch fob for Jim's antique watch (one of his best loved treasurers) she sells her beautiful hair.

Mrs. O'Flarry, a neighbor, comes in finding Della half crying trying to curl her short hair. Soon Jim comes in from work and brings Della's present, which is a set of combs he has bought with the money he obtained from pawning his watch. After thinking the matter over they decide to put their presents away for awhile.

THE KING OF THE CANNIBAL ISLANDS

The Boy's Glee Club presented a black face minstrel, "The King of the Cannibal Islands" on March 5th. Every member took part in this and contributed to its success. Special numbers, "Once in A Blue Moon" and "Porcelain Maid" were rendered by George Smith and Wellington Stunkard respectively, the first supported by Bertha Mae Wilson and the second by Rosemary Bucklin, Other interesting features were the solo dance give by Bonnie Jean Shoemaker and a special dance given by a group of girls. The untiring efforts of Miss Campbell and Mr. Ray Ringo, pianist, are responsible for a great part of its success.

The persons who took part in it are:

INTERLOCUTOR

George Smith

END MEN

R. Stevenson
C. Barnes
Oral Bradley
William Houk
F. Payne
R. Stigler
A. Harpold
T. Currie

CHORUS GIRLS

L. Potter
H. B. Sourwine
B. Zimmerman
B. J. Shoemaker
Elizabeth Schofield
J. MacDonaly
H. Wilding
D. Drayton

CHORUS MEN

D. Strong
C. Lumsdon
Milo Roberts
Bob Kobinson
J. Meyers
William Eckard
S. Carpenter
A. Acree
S. Boase
B. Dobson
G. Bucholz
Curtis Siegelin
E. Siegelin
E. Smith
R. King
E. Murphy
W. Krider

ORCHESTRA

The Orchestra has increased in prominence since its organization four years ago, until it now is one of the greatest and most outstanding features of the High School. A great part of its success is due to Mr. Davis, who has directed it since its organization and under his direction it has been doing exceptionally good work. Much credit should be given the Orchestra for its support in many of the school affairs. It has played for all the High School plays and also has a prominent part in the Annual Recital. Every time it has appeared it has been received with great enthusiasm.

The Beginner's Orchestra has been of great service in furnishing members for the Advanced Orchestra at the beginning of each term. Since the organization of the Beginner's Orchestra the Advanced Orchestra has always been prepared to take up the regular work in an efficient manner because of the previous training of many of the new members. The work of the Beginner's Orchestra has been especially noteworthy this year, their work being covered long before the required time and great success is assured for the Orchestra next year.

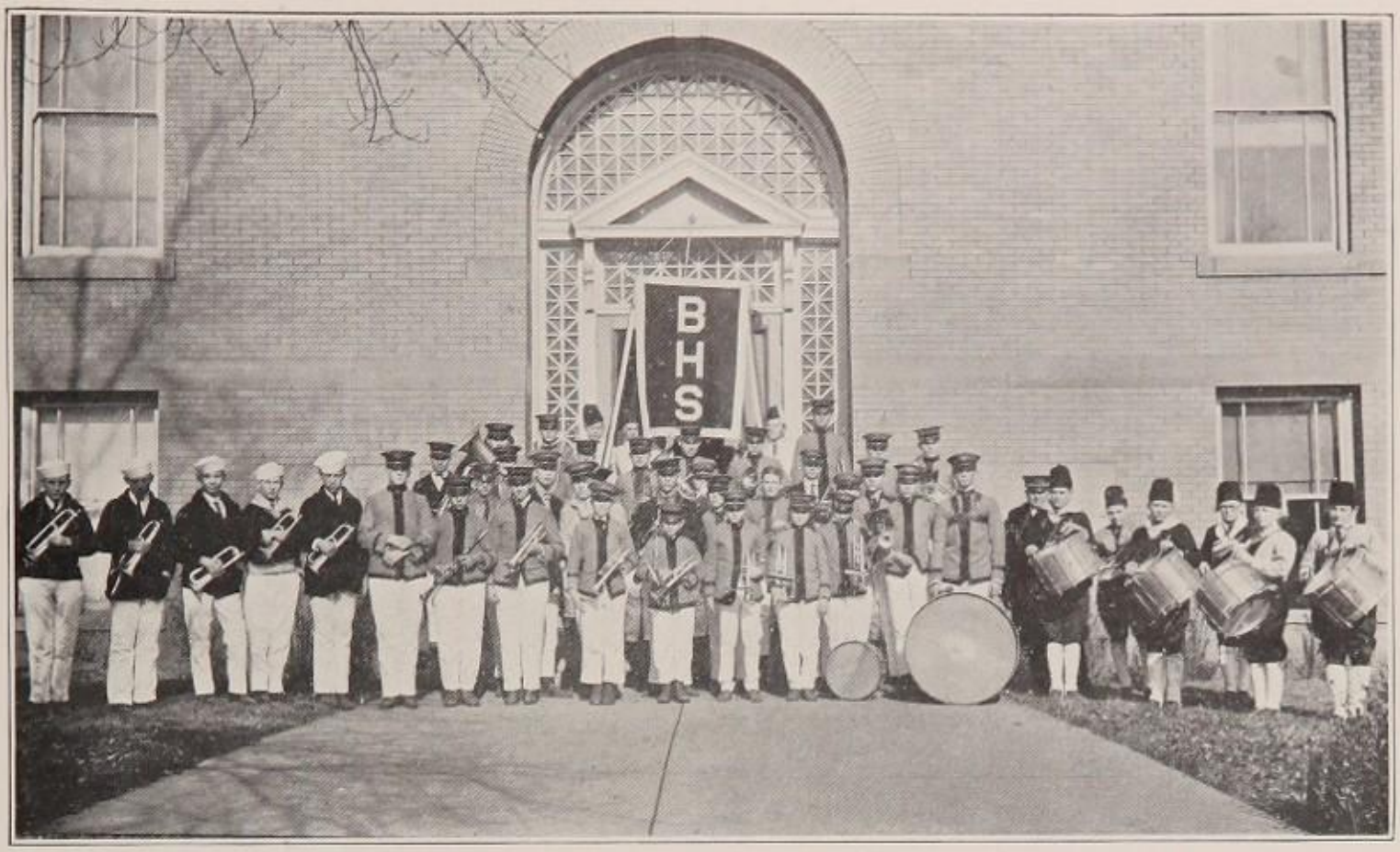

THE BAND, DRUM AND BUGLE CORPS

The Brazil High School Band has played at all the foot-ball and basket-ball games at home and several out of town games and has proved itself a very great factor in promoting the spirit of the school and in boosting the games. The Bugle Corp, which was formerly composed of girls, and the Drum Corp have both become an essential part of the band and turn out in dress parade before the games. They have thus proved a very successful means of advertising- The boys have taken unusual interest in the work and have put forth every effort to make it a success. They have played all the school songs and in addition some pieces composed by Mr. Davis himself. Mr. Davis deserves much credit for his untiring interest in this organization, and much praise is due him for his able direction of it. The entire band has gained great praise from the people of Brazil in general.

THE GIRL'S GLEE CLUB

The Girl's Glee Club has appeared several times this year on Chapel programs and on various other occasions, and has each time been heartily received. The Christmas Carols which they and the Boy's Glee Club rendered for Christmas Chapel were greatly appreciated. Much credit is due Miss Campbell for her able direction. The following officers were elected at the beginning of the term:

President, Anna Moore — Treasurer, Frances Cory
Secretary, Frances Martin — Librarian, Katherine Havercamp

The Girl's Glee Club is advancing rapidly and is one of the most progressive organizations of the school. The members at the present time are:

1st SOPRANO

Margaret Archer
Estel Courtney
Christine Holland
Ruth A. McCullough
Anna Moore
Helen Newton
Bernadine Plumb
Clariese Roby
Lucia Scofield
Julia Slack
Charlotte Smith
Ruth Smith
Mildred Wilding
Frances Martin
Hildreth Workman

2nd SOPRANO

Barbara Akers
Lois Chesterfield
Frances Durkin
Nila Frazier
Katherine Havercamp
Marjorie Hutson
Alfreeda James
Margaret Picket
Mary Blair
Thelma Miller

3rd SOPRANO

Grace Butler
Mary Caress
Dorothy Harris
Lois Rohrig
Louise Davis

PIANO

Frances Cory

THE BOY'S GLEE CLUB

The Boy's Glee Club resumed its work at the beginning of the year and under the direction of Miss Campbell has shown much talent and ability. On one occasion the entire Glee Club appeared in a Chapel program and various members have appeared at other times. A double quartette, chosen from the Glee Club, sang for the Music Club at the home of Miss Alice Hawkins on January 25th, and were highly complimented for their selections. Great interest has been shown in the Glee Club by every member and this has been a vital contribution to its success.

1st TENOR

Edmund Murphy
Robert Bowman
Arthur Loughmiller
William Houk
Thomas Currie

2nd TENOR

Sam Carpenter
Dee Strong
Harry Zimmerman
Curtis Seigelin
Josepheus Myers
William Eckert
Gerald Bucholz
Bryson Dobson
Earl Smith
Carl Barnes

1st BASS

Albert Acree
Ansil Harpole
Wellington Stunkard
Samuel Boase
Robert Robinson
Oral Bradley

2nd BASS

George Naanes
Wayne Krider
Fred Payne
Herman Redenbacher
Raymond Stevenson
Reese Stigler
Melvin Wolf

JUNIOR HIGH GIRLS GLEE CLUB

BOYS GLEE CLUB

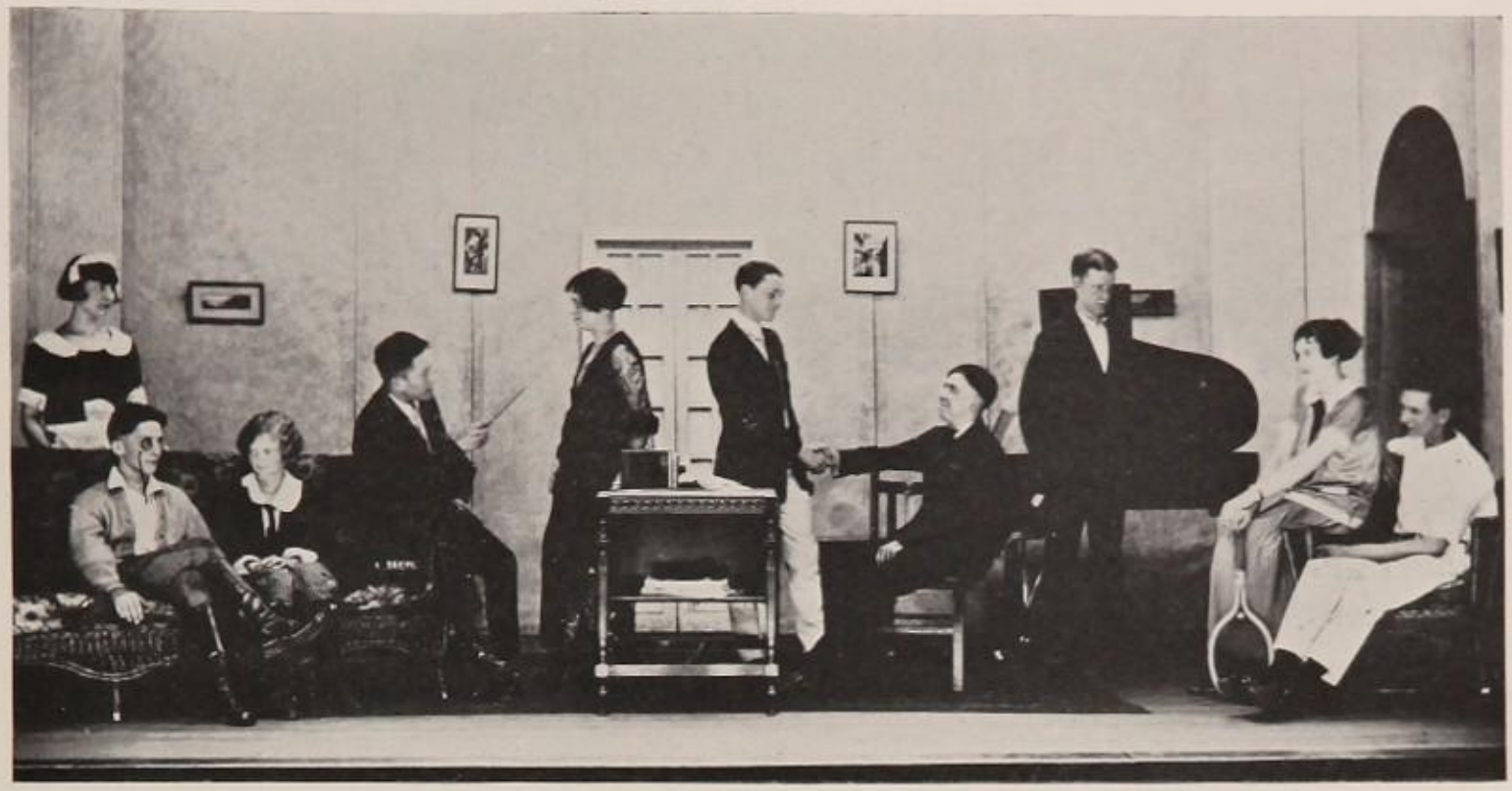

JUNIOR-SENIOR RECEPTION

Of all the social events of the year, none is anticipated with so much pleasure as the Junior-Senior Reception, and on May 7 the present Senior Class received a hearty send-off at the most delightful reception in the history of the school.

The program began with the entertaining three-act comedy, "Adam and Eva," in the auditorium, in which the Junior Dramatic talent was shown to its best advantage in one of the most entertaining plays produced this year.

The scene then shifted to the gym, which had been converted into a magnificient ball-room, banked with spring flowers and decorated until it no longer resembled the familiar basket-ball floor.

After light refreshments, the first informal dance of the school was begun and lasted until the reception broke up at 12 o'clock.

This reception sets a precedent which future Junior classes will find hard to surpass.

SENIOR PARTIES

On the night of Hallowe'en, the Senior Class motored to the home of Charlotte Lautenschlager for the first party of the year. The home was gaily decorated with the yellow and black of Hallowe'en and grinning goblins gleamed from every side. After a short program, light refreshments were served and the rest of the evening was spent in dancing and playing "Rook."

The second Senior party was held at the High School. A program of vaudeville sketches was given in the auditorium. After the program, the party adjourned to the gymnasium, where light refreshments were served. Music was rendered throughout the evening by the Senior orchestra. The party was a success, and everyone looked forward to the next event, the Senior outing.

JUNIOR PARTIES

On Hallowe'en night, at the home of Pamela Arand, there assembled a host of goblins, ghosts and witches from all corners of the globe. Readings were given by members of the class, and music and dancing was enjoyed throughout the evening. After excellent seasonable refreshments, the guests departed, eagerly looking forward to the next Junior party.

The second Junior party was held at the home of John Spears on South Walnut Street. After a program of readings, the evening was spent in dancing. This concluded the Junior Class social events until next year.

SOPHOMORE PARTIES

The first Soph party was held at the Senior High School. A program was given in the auditorium, consisting of songs and readings. Following this the class went to the gym where several amusing games were played. The refreshments were served cafeteria style in the cooking lab. The party broke up at a late hour, and another party was planned for later in the year.

Fair and warmer with rain and continued colder

THE DAILY DOZEN

Editors—Holland, Klingler. Keith and Houk

George Stearly, Weatherman.

$5.00 Per Year

Always Fair Always First

Published Daily Except Sunday OCTOBER 7, 1934 BRAZIL, INDIANA

NEAR FATAL ACCIDENT

Speed Cop, Charlotte Smith, was hurt last night when her air glider was turned over in a ditch. Miss Smith's neck was twisted, causing repercussion of the epigastric epidermis and acute epistaxis. At the time of the accident, Policeman Smith was running down a couple of speeders, Estel Courtney and Kathryn Miller, of the Hawaiian Islands, who are making a record breaking tour of the United States. Her condition is serious.

DOPE FIEND REMOVED

Ben Miller, one of those wrecks of Humanity known as "dope fiends," was taken to a sanitarium last night by Chief of Police, Theron Parker.

FALSE ALARM

People rush to scene, to be disappointed

A great commotion was noticeable Sunday, on Tin Can Avenue. On rushing to the scene the people found that the noice was caused by a loud overcoat worn by Jerry Halbert. He is fond of checkers and so secured an overcoat with as large plaids as possible, that he might use it as a checker board.

BEAUTIFUL WEDDING SOLEMNIZED

One of the most beautiful of fall weddings was solemnized last night at 8:00 when Miss Vivian Murphy became the bride of Rex Brewer. The ceremony was performed by the Rev. Herman Schopmeyer, using the double ring ceremony. During the ceremony Miss Clariese Evelyn Roby played "Your Trouble is Beginning." The house was decorated with sunflowers. The bride was attired in a beautiful Paris creation of sea-green gingham, banded with red cheesecloth. Her veil was held in place by a wreath of potato blossoms. The bridesmaids were Ruth McCullough of Calculta, India; former Mayor Crabb, Sherriff Zeke Weber and Catherine Glasgo. The best man was Glen Brewer, brother of the groom. The romance is of long culmination, Mr. and Mrs. Brewer both graduating from Brazil High School in 1924. Mrs. Brewer has been employed as a baker at the East Side Bakery. Mr. Brewer is night watchman at the Acree and Caress Can Opener Factory. The young couple will take a short trip to Seelyville, after which they will go to house-keeping at once.

STRIKE PROBABLE

Miss Rena Poland, president of the Potato Diggers' Union has announced that the workers will strike unless substantial raise is given them and less work assured.

REVIVAL MEETING GROWS

Inspiring songs of worship, earnest pleas for conversion, and evidences of a much larger congregation opened the second week of the revival meeting being conducted by the famous evangelist, Dr. Otis Tuggle.

LEAVES FOR WEST

Councilman Sam Boase left today for an extended trip west for his health. It is rumored however, that he is leaving for fear of pulbicity concerning a scandal concerning the town in which he and Mayor Murphy are said to be involved.

CONCERT TICKETS

Walter O'Connell, famous tenor, will be heard in a concert at the Opera House, Nov. 15. Those desiring tickets may purchase them from Bertha Mae Wilson at her office.

Honors Bride-Elect

Miss Kathryn Wilder will entertain with a luncheon at the Deming today, in honor of Miss Alice Jones. The guests will be Misses Alice Jones, Dr. Adda G. Weber, Cathrine Glasgo, Bertha Mae Wilson, Bonnie Phillips of New York, and the hostess.

HORSE IS STOLEN

Officers find Criminal at Once

A horse belonging to Mary Salladay, a teamster, was stolen last night by Ralph Bell, a notorious character of this city. The owner discovered the loss almost at once, and notified the police, who were very successful in trapping the the criminal in Banana Street. Charges have been preferred by Irma Irwin, attorney for the plaintiff.

SPECIAL SALE

OF

NEW BOOKS

AT

HALF PRICE

MAXEY
Book Shop

WINTER GARDEN

SPECIALTY ACT

Starring

BONNIE PHILLIPS

The World's Champion Heavyweight Boxer in a Sparring Contest.

Admission 50 cents

DIVORCES

Margaret Burns Philips from Clyde Phillips
Charges: Desertion. Attorneys: Redenbarger and Troth.
Doris Shearer Smith from Bartley Smith.
Charges: Neglect. Attorneys: Baughman and Donald.
John Randolph from Irma Thomas.
Charges: Cruelty. Attorney: Irwin.

Tom Henderson Establishes New Record

Leaves San Francisco for New York

Word has just been received that Tom Henderson former Brazil Athlete, is establishing a new record. Mr. Henderson left San Francisco, June the first on his Kiddie-kar, and is expected to reach New York sometime in the next fifty years. Mr. Henderson has been employed by the Kiddie-kar company for six years, and is taking the trip to prove the durability of the Kiddie-kar. His untiring efforts for the betterment and perfection of the toy have been recognized by the company. Mr. Henderson believes that every child should have a Kiddie-kar, for it develops the muscles in their legs, and makes them better athletes.

EXHIBIT TO BE GIVEN

Leonard Cashman and Walter Bauer, Domestic Science Supervisors at Brazil High School, have announced an exhibit of work by their pupils next week at the High School.

Society

VISITS IN BRAZIL

Miss Violet Englehart, who attends a Manual Training School in Seelyville, spent the week-end in Brazil. Miss Englehart completes her course this year, and will accept a position as supervisor in manual training at the Home for Feeble-Minded Insects at Billtown.

ENGAGEMENT ANNOUNCED

An announcement which comes as a surprise to their many friends is that of Miss Alice Susan Roosevelt Jones, daughter of Mr. and Mrs. Lemuel Jones, to William Eckert, principal of the Brazil High School. Miss Jones is employed as short-hand teacher in Bowling Green High School. The wedding will take place sometime in the near future.

LEAVES FOR CHICAGO

Dr. Adda Glasgo Weber of New York, who attended the Murphy Brewer wedding here, will leave tomorror for Chicago where she will join her husband, Wayne Weber, who is pursuing his studies at the Chicago Institute of Art. After spending a week with Mr. Weber, Dr. Weber will leave for Jacksonville, Florida where she will investigate the theory that alllgotor's teeth are a sure cure for kleptomaniacs.

GUEST OF FRIEND IN BRAZIL

Fred Payne, known throughout the world as the only man who has ever lived with canibals and studied their lives, at the same time keeping his own, is visiting in the city with Theron Parker head street cleaner. Mr. Payne will return to the Canibal Islands in a few days.

ENTERTAINS

Mrs. Margaret Phillips entertained with a six course dinner last evening, in honor of Miss Helen Stewart, bride - elect of Clarence Crabb, of the Crabb Resturant. Those present were Ruth A. McCullough, John Randolph, George Aydelotte, Katharine Culbertson, of the Chicago Conservatory of Music Arthur B. Troth, Clarence Crabb, Helen Stewart and the hostess.

Fred Ridelld Arrested for Bootlegging

Wife Will Probably Divorce Him

Officers Lautenschlager and Weber arrested Fred Riddell last night on the charge of violating the Volstead Act. The officers stated that they had suspected Riddell for some time, but had never been able to catch him with the goods. Officer Lautenschlager stopped Mr. Riddell's car last night and after making a thorough search, disclosed thirty-nine gallons of Cola Cola. This is the first case of this sort to come up for some time, bu' it is reported that a receipt used in 1925 has been discovered, causing such a wave of bootlegging as most of us can remember back in the days when we were school children. Mr. Riddell is at present confined

Cont. on Page 4, Column 3.

Sourwine To-night

Ruth A. McCullough, Presents

MARION CAMPBELL and CHARLOTTE ZELLER

IN

"THE ROLLING PIN"

EARL SMITH and MARY BUCKLEY

FEATURED IN

VAUDEVILLE

REDUCED ADMISSION - - - - 13 Cents

Fred Riddell Arrested for Bootlegging

Continued from Page 3.

to the county jail. His wife, formerly Miss Edith Jones, has left the city. It is rumored that Mrs. Riddell will divorce her husband.

Hawaian Dance

Former Performers to Perform.

Margaret Klingler and Katharine Keith, formerly Hawaian dancers in Stunkard's Circuis, will give a benefit performance tonight at the Elk's Home. The proceeds will go to the Home for Feeble-Minded insects at Billtown.

Great Spiritulaist Arrives from Europe

Madame Rosemary Bucklin, world renowned medium recently returned from Europe where she has been in Communication with A. Conan Doyle and others. She will start on a lecture tour next Friday. Her first lecture will be given at the Opera House.

Return for Visit

Minister to Great Britain in Home Town

Hon. Oral Bradley, minister o Great Britain, has returned to his home town for a visit. His home-coming will occasion much celebration in Brazil.

Stage Manager Laid Up

H. Yaeger, stage.manger at the Sourwine, is laid up with a broken ankle as a result of stepping into a hole in the stage flooring while fleeing from a rat.

Accepts Poland Position

Miss Clariese Roby, pianist at the Seelyville theatre, has resigned and will accept another similar position at the Poland theatre with a seventy-five cent raise in salary.

Lollypop Factory Is Sold

The big Lollypop Factory on South Forest Avenue, operated by Clyde Phillips, was sold this morning, to Jeanette Sanders of this city, for the astonishing price of $1,505,325. The factory had been doing a big business ever since its establishment in 1931. Mr. Phillips has made a great success of it, and will locate in the West as soon as he can settle his affairs here. Miss Sanders stated that she intends

Cont. on Page Five, Column 2.

CUT FLOWERS

BUY YOUR BOQUETS HERE!

REDUCED PRICES
ON SATURDAY

FRESH FLOWERS EVERY DAY

BOASE
GREENHOUSE

Classified Want Adds

LOST--A Step-Ladder. Please return at once as I am leaving the city, and shall need it when I join my husband. Reward. Dr. Adda G. Weber.

LOST—A book on "Making Curly Hair Straight." Reward. Robert King.

LOST A blue suit between Brazil and Staunton. Finder will recognize same by threadbare condition and absence of three buttons. If found please call the Haggart National Bank.

FOUND — Mrs Opal Bolin found her most cherished sofa pillow helping fill out loose places in her husband's clothes Mr. Bolin has lost much flesh, worrying over his new invention, a snore prevention.

FOR SALE — Seven room house on National Avenue. All modern. Aydelotte, Real Estate.

FOR SALE OR TRADE-Five room modern house. See Insurance Agent, B. M. Wilson, or call 1012 after 5:30.

FOR SALE—1917 Model Ford Sedan. Bargain at $600. Call 8854. Wilder and Glasgo, dealers in used cars.

FOUND — The place to get your can openers. Acree and Caress.

Lollypop Factory Is Sold

Continued from Page Four.

to remodel the factory and use it for a skating rink and dance hall. This will put many employees out of work. However, Brazil will soon have a new tin can factory which will furnish more work.

Miss Sanders has previously been engaged as dancer at the Madison Square Garden in New York, making a great success. She will be remembered as a former Brazil girl.

Former Brazil Man Visits Here

Manuel Miller, Skipper of the "Sally," a fast schooner between San Francisco and Vancouver, is in Brazil on his vacation. Captain Miller in an interview this morning, stated that the skipping business on the Pacific coast is constantly increasing, and there is splendid opportunity for anyone with plenty of pep and ambition. Captain Miller is an authority on this question, as he has been engaged in this work for several years. He mentioned the fact that among those present at a movie directors banquet a few weeks ago, at which he was present, he had the pleasure of meeting an old friend, a Brazil girl, Miss Jeannette Miller, who is directing Charlotte Zeller, the famous star, in her latest pictures.

President Visits

Engagement Rumored

Brazil has another and more distinguished visitor in its midst. President Julia Jean Nance is here, visiting Miss Alice Jones. President Nance is reported engaged to Oral Bradley, Minister to Great Britain, but neither she nor Mr. Bradley has confirmed the rumor.

MARRIAGE LICENSES

Ralph Bell and Hila Conner.

Reece Stigler and Edna McClelland.

Everett Seiglin and Velma Rumbaugh.

BUY YOUR BAIT HERE

FRESH WORMS DAILY

FRANCES FLYNN

JUST ARRIVED ALL STYLES AND PRICES PARIS CREATIONS

Mme. R. Lorenze

Prize Fighter Looses Battle

"One round" Emanuel Miller failed to stage his usual one rounp and lost the slug-fest and also the flea-weight crown at the Cigar Factory last night. Mr. Miller was distinctly out-classed by Kid Troth, and only lasted five seconds. Mr. Miller started fine and out hit Troth for the first second or so, and then as he seemed to weaken, Mr. Troth slipped across a sleep producer. Referee Loughmiller duly counted out the late champion and the crowd went wild in saluting the new title holder.

Mr. Miller was revived at an early hour this morning, and will be able to be out in two or three weeks.

The new ehampion will live in Clay City until July, when he is going to get a job in the movies at Hollywood.

Ex - Mayor Riddell of Yapp's Crossing, presented to the victor a large brass loving cup. The trophy may be seen in the window of the "Well-worth" 10c store, until Mr. Troth completes negotiations with the B. Phillips Junk Shop to take it off his hands.

Film Star Returns Home

A general jollification is being held over the home-coming of Reece Rummel Stigler, the famous film star.

Buy Your Gas Here!

It's Cheaper

10 Cents Per Gallon

STEPHENSON
FILLING STATION

Mr. Stigler was formerly an artist, and made a large fortune drawing teeth, but was advised by a government expert to go to California for his health. Here he was immediately snapped up by the Keystone Dramatic Company. His greatest films are: "The False Alarm," "The Life History of the Onion," "Why Bugs Leave Home." The latter was his masterpiece, and he was at his best in the dual role, "The Noise Heard Without" and "A Knocking is Heard at the Door." In both parts he played the role to perfection. His best acting is in "The Base Cowardly Egg," where he plays both the mob and the egg.

Mr. Stigler's friends are having a rare time at his mansion in Stringtown, and are spending his money to very good advantage.

Mr. Stigler's personal friends are trying to induce him to make his stay indefinite, or at least as long as his money lasts

TRY OUR COFFINS
AND
YOU'LL NEVER
TRY ANOTHER

E. MILLER

Ikmics Defeat Cowboys in Thrilling Contest

The Ikmics sprang a decided surprise in nosing out the Cowboys at the vacant lot, owned by Jerry Halbert, where the Court House used to stand, by a score of 178-4.

The Ikmics is composed of ex-members of the old class of '24, while the Cowboys boast of members of the class of '25, and a contest between these old rivals drew forth a large crowd.

The game was hotly contested, and until the last few minutes it was difficult to pick a winner. The score was tied at 3-3 mark and only two minutes left to play.

Captain Bolin of the Ikmics called time out and a conference was held, and when they went back into the game they were instilled with new vigor. The first man up, Sheriff Weber, knocked the cover off the ball with one hearty slam, Ed Murphy plunged through with ten yards gain, and Aydelotte sunk two in succession from beneath the basket.

Napolean C. Osman, ex-sultan of Turkey, Captain of the Cowboys, then got nervous and knocked down his first three hurdles, putting the Ikmics in the lead by six touchdowns. Buddie Payne of the Ikmics then punged a red dragon and mah-jonged on the last tile. Ray Harris of the Cowboys shot a hot one across that baffled Urban who flied to centerfieldr Ed Dean of the Cowboys then served into the wrong court and again the Ikmics were ahead.. Bob Bowman booted one over from the center of the field and things began to look black for the Ikmics, as Bell was penalized 418 yards for failing to shinney on his own side. Then as the whistle blew, Stigler thundered down the home stretch, Stearley got in a wicked left hook to the chin, Stunkard laid up by the pin in two, Cashman cleaned the alley with a perfect strike, and the Ikmic boat dashed uuder the wire a winner by six and one-half lengths.

A big banquet will be given to the winning team tonight, at the Culbertson Ice-cream parlor and speeches will be given by Orkney Payne, Wm. Luther, Lefty Goddard and Bryson Dobson, members of the loosing team.

CUT FLOWERS

BUY YOUR BOUQUETS HERE!

REDUCED PRICES ON SATURDAYS

FRESH FLOWERS EVERY DAY

BOASE GREENHOUSE

E. SMITH

ADVERTISING AGENCY

Just Opening

Have your Signs Painted Here

Signs in all Languages including the English

FARM SALE!

Live stock, farm implements, etc. Low prices as I am closing out to go on a honeymoon.

Everett Seiglin.

R. Bucklin, Auctioneer.

NOTICE!

The McClelland Resturant
is Closing

Eat Now or Never

Short Orders and Dinners 15c.

OUR APPLE PIES HAVE APPLES IN THEM!

A Well Known Gentleman Has Returned With Fame

J. Bartley Smith, famous novelist, has returned to his study, located in the city limits of Cardonia, after a long trip through Alaska and Greenland where he has been getting the required atmosphere for his latest novel, "Tropical Fruit," and now is ready to commence the writing of his most famous novel.

It has been rumored that Mr. Smith has made a very wonderful discovery while in the wilds of Greenland. And now Mr. Smith has officially announced his miraculous find. He has de. declared that the "Idonnowatitez" plant, that is a species of our "Sunflower," has a pulp, when pressed, produces remarkable hair oil, one that will restore hair to any bald head. He also let the reporters in on his remarkable experiment. He has grown golden locks of hair from a grape fruit. Whatever may become of his remarkable discovery, we may say now that it will make Mr. Smith an enormus fortune.

We are very fortunate to have such a wonderful distinguished gentleman in our midst. There is no doubt about the crowd that will hear him tell of a few experiences in Alaska and Greenland. He has consented to relate the terrible fight he survived with the ferocious Angoria Alaskan Kitten, a few months ago.

SECOND HAND
FURNITURE

BUY YOUR
FURNITURE HERE

REASONABLE
PRICES

KESPOHL
—AND—
PATRICK

HAVE YOUR
PLANES
REPAIRED
HERE

OPEN DAY
AND NIGHT

**F.
URBAN**
2002 West Main

The Brave Egotist

"Gee, but you're brave."

"Say! Don't think I ain't." A pause followed in which Mary Janet looked steadily at George and said in a final tone."

"I won't."

He awoke with a start from the spell the narration of his past exploits had cast upon him.

"Won't what?"

"Won't believe you ain't brave."

"Huh! Say, you're a funny kid. How come I ain't never seen you before? You been here long?"

"'Bout a week. We moved here from the Junction."

They were talking after school. They had both been late to school that morning and together in the principal's office had given each other the once over with George's active mind making such comments as—"Gosh! darned cute kid—looks scared to death—Golly, I'm glad I'm not afraid of nothin'. I'd like to help her some how. Wonder how she happened to be late? It's my darned laziness but—"

With the entrance of the principal, a tall, lean, rather stern-faced man of middle age, Mary Janet stepped backward into a corner and George whispered reassuringly—"Don't let him scare you, kid."

Mr. Vale, with a cynically humorous smile at George, said: "Well, I see you're late again, Mr. Preston. Who's run away horse did you have to stop this time?"

"It wasn't a horse, today sir. I started out to school and right down this street about—less see—'bout two and a half blocks I seen a lil' old lady and she was—well she was sorta looking for something along the ground, y'know, on the walk and in the tree-row and—and so I ast her what she'd lost and she said her pocket-book and it had a lotta money—oh, three or four hundred dollars in it and she was going to the Post Office to mail the money to her son so that he could come home cause he's sick in Montana, Mr. Vale, and hasn't enough dough, y'know—to get back on—so—so—I—I helped her to find it, She was such a nice old lady with sorta pinky white hair and a lace cap—kinda sweet."

And with the finish of his wildly improbable tale he flashed a glance at Mary Janet and was rewarded with a gleam of respect and approval in her pretty dark eyes.

She turned to the man who weilded temporal power in the school, and wondered what he would do to this nice boy. He could scarcely blame him for his deed. She thought it noble.

Mr. Vale's voice was not stern. It sounded a little helpless and amused.

"What would you do to a boy who spun such collossal fabrications?" He was addressing her and she did not understand all of his words but she answered what was in her heart and proved that she was very, very young because she showed the boy that she believed him.

"I think it was—good of him, sir. I wouldn't do anything to him." And in spite of his stern exterior, Mr. Vale understood and dismissed them both.

That was the way it began. Day by day their friendship grew and expanded. In Mary Janet, George found an ardent listener. On long walks they took and at odd moments about school he told her yarn after yarn of his daring career. He feared nothing—had never known fear. One night—last summer it was—he had taken a dare to sleep in the cemetary all night. And once he'd killed a bear single handed—Say! Daniel Boon didn't have anything on him! Nix! Once he got lost in a big city and had ridden back home on a brake beam. Fear! He didn't know the meaning of the word!

George Preston was, perhaps, a direct descendant of Ananias but anyway he was a pretty decent little kid and Mary Janet and he got on famously.

They were much together and George excercised over her the right of discovery. He was the confident, the conquering hero. He felt his possession to be unquestioned. No other fellow had a "look in."

One evening as he came out of the building after being detained by a teacher, he saw Mary Janet and Dick Stanhope—his friend, walking down the street together and Mary Janet's voice floated back to him—frozen in his tracks:

"Gee, but you're brave."

And George was afraid.

ROSEMARY BUCKLIN.

In Days of Old

A purple haze sifted down from the hills. The swollen creek which looped itself among them sang a gurgling song. The spring air was soft and damp, like a cold cloth laid against one's aching head. I stretched myself full-length on the ground to breathe that never to be forgotten smell of young green things pushing up through the dark earth.

Very, very slowly the hills and trees outlined against the pearl gray sky, grew vague. A few big black birds poised in the air were like bold strokes of a pencil. My spirit was pushed under and submerged by the heaviness of the atmosphere. I gave up the struggle and sank.

From far off tinkled on my ears the steady gallop of a horse and rider. Swift and light-footed—a beautiful black animal with arched neck and flowing mane swung into view around a bend in the white ribbon of road.

As he rapidly approached I vaguely divined his rider. What a figure of a man! With what grace he sat his mount! How perfectly did he ride! With what aplomb he regarded the world! A King among men! I thought and then he was near enough that I could see his features clearly and the revulsion of feeling which I felt, shook me. Those eyes—aglint with the lurking evil of a preying leopard! That nose—acquline—the brand of cruel! And a mouth sardonically malicious! A man who had dissipated the best of him. Without scruples—without soul!

He was dressed georgeously in a velvet doublet of a dull purple, breeches of cloth of gold and a wide brimmed hat of purple felt cocked up on one side by a plume of orange. His sword jangled and clanked on his long keen spurs when he walked.

Checking his horse with a cruel sharp yank of the reins he dismounted and with the assurance and ease of long custom he rapped three times on the rude wooden door that I could barely discern in the side of the hill. A gruff voice from within mumbled something unintelligible and the voice of the purple one was like smoothly cut ice—"C'eat moi, Ferrande" and the door swung open. The bleary eyed individual who came out made a decided contrast to the richly dressed one. His clothes were of old, torn, dirty sacking material and his face black with short whiskers. Beyond him I could see that his hut under the hill was hung with the skins of wild animals.

He looked utterly primitive and when he spoke it was in a voice evidently not accustomed to the conversation of humans beings.

Ferrande was telling him earnestly—what? I listened until I no longer breathed and was awarded by hearing "Tomorrow night—listen beast, at midnight—down there—where it crosses the river—do not hurt her, beast—you understand? It means this—" He had drawn from beneath his doublet a bag of gold. It clinked. The grab the half-starved dolt made for it made me physically sick. Hideous! But of the plot!

My comprehension failed to encompass a situation so gross! So revolting! I would save her! By the Lord Harry I vowed it!

Slowly, very slowly the ribbon of road over which the purple villian had vanished, faded into nothingness and the heaviness of the atmosphere lifted.

A riff in the dull clouds let down some sun-light on my face.

The wooden door grew indistinguishable in the side of the hill, wrapped in purple mist!

ROSEMARY BUCKLIN '24.

Here's to B. H. S:;
We love you more than all the rest.
For spirit true we turn to you,
For your's will stand the test.
Here's to Red and White;
For your colors we will fight.
Proud of y ou forever.
Here's to dear old B. H. S.

HUMOR

Jokes

Exams.

Questions to right of me
Questions to left of me
Written and thundered
Stormed at with "why" and "tell"
Boldly I wrote and—well,
Straight into the jaws of death
Into the mouth of hell—
Rode my 100.

Ray Harris—"It does me good to go to the dances with you."

"Bucky"—"Me too, you see my Doctor told me to take exercises with a dumbell."

Mr. Muncie—"Name nine important battles of the Civil war."

R. Bolin—"Bull Run, Gettysburg and Seven Days Battle."

Mr. Muncie—"What is the court of last appeal?"

Stevie—"Courting an old maid."

A Definition

Love is a feeling that you feel when you feel a feeling you've never felt before. Ever felt it?

How To Keep Warm

Smoke a cigarette in bed, dose off and leave cigarette alight. It keeps the home fires burning.

Throw rocks at a teachers', he'll make it hot for you.

Wayne Weber (In clothing store:) "But do you think these shirts are warm enough?"

Prop.—"Seven of them were in in that window and did you notice the perspiration on it?"

If you want to make money without any toil and don't own any bonds, notes, or leases, take a five dollar bill ane fold it up tight, and you'll surely find it in creases.

Life

Chapter 1.
"Glad to meet you."
Chapter 2.
"Isn't the moon beautiful?"
Chapter 3.
"Just one more dear, please."
Chapter 4.
"Do you love me?"
"I do."
Chapter 5.
"Ta Da—ta dar"
Chapter 6.
"Whereinthe'll's dinner?"

Helen Newton on her first visit to a farm did see a lot of calves—"Oh! what cute little cowlets."

"Them ain't cowlets, them bullets" answered the farmer.

Pamelia—"Do you want me to show you where I was tatooed?"

Crabbie—"Yes."

Pamella—"All right, we'll drive around that way on the way home."

Wonder who this Molly Quels is that Mister Downing speaks of so often?

Rebecca—"I would like to buy an easy chair for my husband."

Salesman—"MOrris?"

Rebecca—"No, Arthur."

Ki. Wilder—"I want to get some powder."

Druggist—"Face—gun—or bug."

Mr. Pell—"What kind of stoves did the Ancient people use?"

N. Hansley—"Why, they used mountain ranges."

Mrs. Murphy—"Vivian, I don't see how you can be so mean to Wayne."

Vivian M.—"Oh, thats quite easy"

A traveling man died and his body was sent home. The company wired his home florist and ordered a wreath to be sent out to his home, bound with a ribbon bearing the inscription: "Rest in peace" on both sides, and, if there is room "We'll meet in heaven." Imagine the surprise of the family when the wreath arrived with this inscription: "Rest in peace on both sides and if there is room we will meet in Heaven."

Miss George (while practising for play)—"Never put your arm around a girl in that fashion, they always do it this way."

Reece—"Why, Miss George, did you say he always does it that way?"

Miss George—"I didn't say 'he', I said 'they'."

Reece—"Well, Miss George. I'm shocked."

A student working on History outline wrote down some of the personal traits of Caesar. It ran thus:

A—"Fond of Women."

B—"Perfect in use of arms."

Ed Lanagan (to a shoe salesman) "I'd like to see a pair of shoes that would fit my feet."

Salesman—"Yeah! so would I."

Auto Mechanics Teacher—"What's the greatest danger about an automobile?"

Clarence Crabb (after a few minutes pause)—"The Cops."

A western Evangelist makes a practice of painting religious lines on rocks and fences along the highways. One ran "What will you do when you die?" Along came an advertising man and printed under it. "Use Delta Oil. Good for burns.',

---

He—"Gee? The papers certainly didn't give our wedding much of a wedding."

She—"Never mind, we'll make our divorce so sensational they will give us a front page position."

"Honor the Light Brigade!" said the president of the Electric Company when making an after dinner speech.

"Oh what a charge they made" said one of the patrons at the end of the table.

Miss Price—"Describe the manners and costumes of the people of India."

Kenneth Knapp—"They didn't wear costumes and they ain't got no manners."

Ray Harris—"Do you think that after I buy my girl flowers, take her to the theatre and then out to dine, that I should kiss her good night?"

Mr. Harris—"No, you've done enough for her in one evening."

Here's A Clew

Father's umbrella was not to be found anywhere. So he asked the members of his family if they had seen it.

"I think Mr. Benson took it last night," said Johnny.

"What makes you think that, my son?"

"Cause when I was in the hall last night, I heard him say to sister: "Well, I'll have to steal one."

OUR ADVERTISERS

To whom we are grateful for helping to make possible this publication

What are MEMORIES Worth?

NOT TODAY, but twenty years from today, will you realize the value of this—your school annual. As a book of memories of your school days it will take its place as your most precious possession in the years to come. You who are about to undertake the task of putting out *next* year's book should keep this thought in mind and employ only the engraver who will give you the most help in making your book a worth while book of memories and give you workmanship that you will be proud of even in years to come.

Write today to the Service Department of the Indianapolis Engraving Company and learn about their plans to help you make your book a memory book worth while.

INDIANAPOLIS ENGRAVING CO.

222 East Ohio St.
Indianapolis Ind.

The Bride's Nest

You can furnish that nest for your bride completely and attractively at our store with the latest style of furniture and furnishings—and at a moderate cost. Here you will find many splendid values.

Brazil Furniture Company

"HOME OF THE HOOSIER"

"A Good Place to Trade"

105
E. NATIONAL AVE.

TELEPHONE
333

JUST WEST
OF TIMES OFFICE

Brazil Green House

25 North Walnut Street

Business Phone 83
Residence Phone 427
Eugene Wardlaw, Prop.

"Say It With Flowers"

Schultz-Weinland Drug Co.

"The Rexall Store"

Ansco Cameras, Speedex Films, Stationary and Candy

"Where You Get the Best"

COMPLIMENTS FROM

LEDERER-HIMSELF

"The Busy Store of Brazil"

Jim M. (In sewing class)—"Oh, Miss Eppert, I've swallowed a needle"

Miss E.—"That doesn't matter, I'll give you another."

Cheer Up

Ashes to ashes, dust to dust,
If Latin doesn't kill us, Geometry must.

Ruth Smith—"Going to call on your new neighbor?"

M. Wilding—"Not I, they insulted me the day they moved."

Ruth—"How?"

M.—"Asked me to occupy a sofa on the sidewalk. Said they feared I couldn't get a good view from behind the blinds."

Wm. W. Moore Furniture Co.

"Good Furniture"

Ask Those We Have Served

MILLER & SON

FUNERAL DIRECTORS AND EMBALMERS
AMBULANCE SERVICE

Phones: 106-502-1065

22 East National Avenue

Quality Shoe Repairing

Insures Health, Economy
and Comfort

While You Wait

Complete Line of Mens' Shoes

Ross Tribble, Prop.
West of Meridian Street

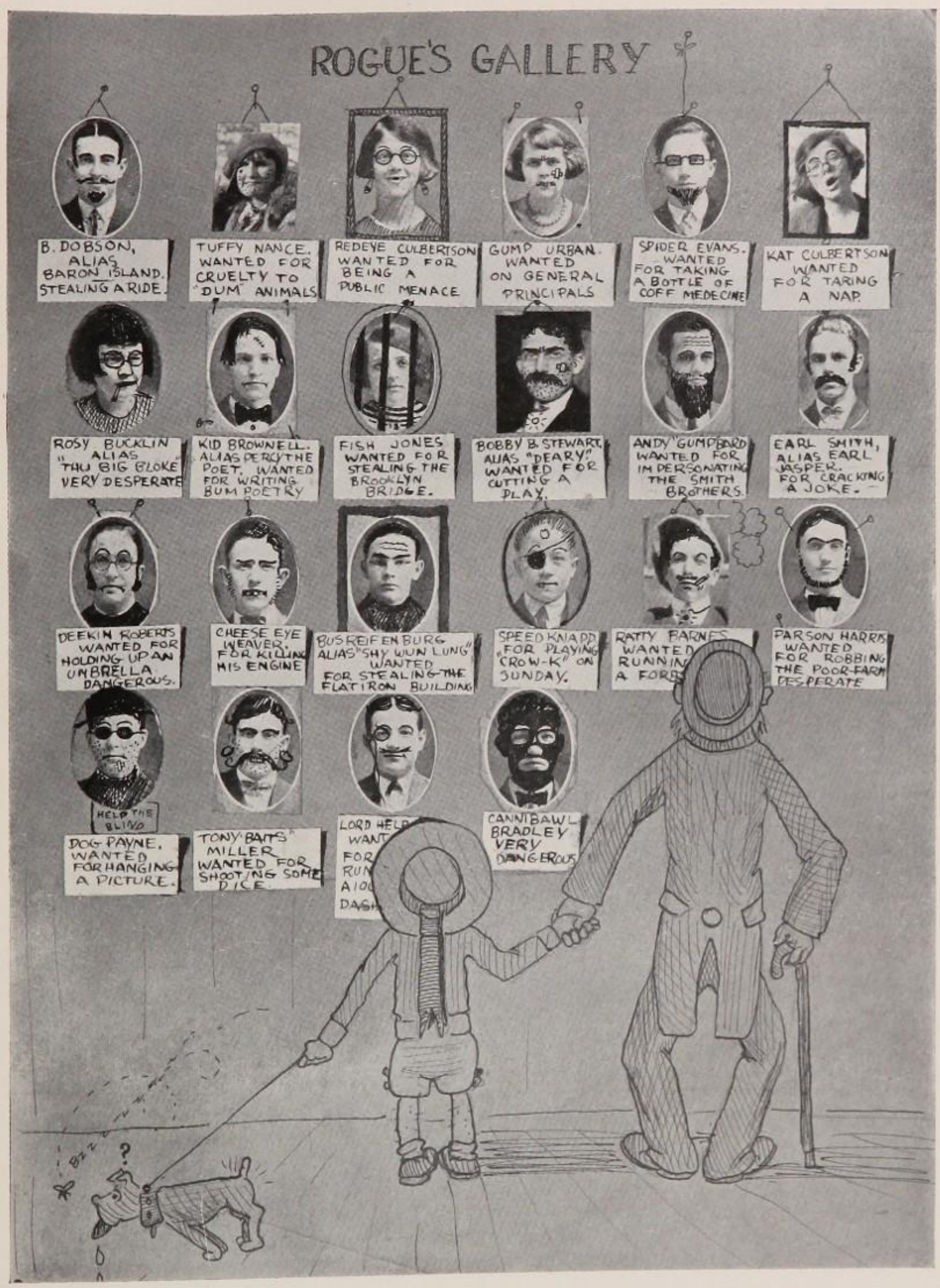
ROGUE'S GALLERY
B. DOBSON, ALIAS BARON ISLAND. STEALING A RIDE.
TUFFY NANCE. WANTED FOR CRUELTY TO "DUM" ANIMALS
REDEYE CULBERTSON WANTED FOR BEING A PUBLIC MENACE
GUMP URBAN. WANTED ON GENERAL PRINCIPALS
SPIDER EVANS. WANTED FOR TAKING A BOTTLE OF COFF MEDECINE
KAT CULBERTSON WANTED FOR TARING A NAP.
ROSY BUCKLIN "ALIAS" THU BIG BLOKE VERY DESPERATE
KID BROWNELL. ALIAS PERCY THE POET. WANTED FOR WRITING BUM POETRY
FISH JONES WANTED FOR STEALING THE BROOKLYN BRIDGE.
BOBBY B. STEWART. ALIAS "DEARY" WANTED FOR CUTTING A PLAY.
ANDY "GUMPBORD" WANTED FOR IMPERSONATING THE SMITH BROTHERS.
EARL SMITH, ALIAS EARL JASPER. FOR CRACKING A JOKE.
DEEKIN ROBERTS WANTED FOR HOLDING UP AN UMBRELLA DANGEROUS.
CHEESE EYE WEAVER. FOR KILLING HIS ENGINE
BUS REIFENBURG ALIAS "SHY WUN LUNG" WANTED FOR STEALING THE FLATIRON BUILDING
SPEED KNADD "FOR PLAYING CROW-K" ON SUNDAY.
RATTY BARNES WANTED RUNNIN A FORD
PARSON HARRIS WANTED FOR ROBBING THE POOR-FARM DESPERATE
HELP THE BLIND
DOG PAYNE. WANTED FOR HANGING A PICTURE.
TONY "BATS" MILLER WANTED FOR SHOOTING SOME DICE.
LORD HELP WANT FOR RUN A 100 DASH
CANNIBAWL BRADLEY VERY DANGEROUS
BZZ

GEORGE H. MORGEL

WATCHES, DIAMONDS AND JEWELRY

THE SHERFEY & KIDD CO.

REAL FURNITURE SERVICE

BRAZIL, INDIANA

A party of Villa's men broke into a house wherein lived a couple of mighty pretty Senoritas and their maiden aunt. "We are Revolutionists. You are in our power! We will carry you off and marry you!" said the Villa leader.

"Alas, Senor," exclaimed one of the girls, "We submit, but pray, pray, kind sir, spare our dear aunt."

"Girls," cried Aunty, "You mind your own business. A revolution is a revolution."

"My papa clerks in a store. What does yours do?"

Reese S.—"Oh, he does whatever mamma tells him to."

Model Grocery and Meat Market

FRESH AND SMOKED MEATS

FRUITS AND VEGETABLES

Everybody's Store OTIS RUSSELL, Prop.

City Art Studio

410 West National Avenue

Ground Floor

Brazil, - Indiana

M. B. HEINRICH

For Men and Boys' Clothing,
Furnishings and Shoes
At Prices That Are Always Right

"What Heinrich Says Is So"

Our Glasses are good to look at as well as to look through.

Dr. Boyer

Eye, Ear, Nose and Throat
SPECIALIST

Opera House Block, Brazil

C. R. Murray

FOR
MONUMENTS

102 S. WALNUT ST. PHONE 1401

Visit the New Open
CANDY KITCHEN
—AT THE—

Booster Confectionery

SPUGNARDI FLEISHER

As They Say In London

"District Visitor (calling on Mrs. Harris, a new arrival in the village:)

"You seem to have a great many children, Mrs. Harris."

Mrs. Harris — "Yes, mum! and what's more all their names begin with haitch. There's 'ubert my oldest, then comes 'Ilda, 'arriet and 'orace. Then there's 'arnold and 'arrry and 'ector and ,onoria They're all haitches; all except the baby, and we christened her Holive."

Mr Helderman—"Mary, how long has Columbus been dead?"

"How long has he been dead," replied Mary C. wonderingly, "Gee, I didn't even know the guy was sick."

The American Security Company

LOANS MONEY

Davis Hotel Building

BRAZIL, - - INDIANA

STYLE STORE
for YOUNG MEN

The Kronenberger Store

Clothes, Furnishings, Hats and Caps

Bert Eppert
and Son

FOR WALL PAPER

Opera House Block

ITS THE
Vanity Shop
EVERY TIME THAT
HELPS YOU

GERTRUDE PATTENGALE
24 South Walnut

Davis Trust Company

Capital $50,000. Surplus 17,500.

We Appreciate Your Banking Business

3 Per Cent Interest
Paid on Savings and Time Deposits

Davis Trust Company

Brazil, Indiana

Youngblood's Confectionery
FOR THOSE
REAL NICE HOT LUNCHES
AND
SWEETEST CANDIES
Across From Ford Home

"Winchester" Tools and Sporting Goods
— AT —
Brown Hardware Co.
"The Winchester Store"

M. E. Decker
WISHES YOU
Success *and* Happiness

O. T. Hudson's
MEATS

Table Manners For Freshmen

1. Do not eat your mush with a knife, it will dull the blade.

2. Never scrape the bottom of your soup bowl harshly with a spoon. A sponge is more effective.

3. To reach across more than seven persons in order to snare a hunk of bread is considered a social error. Either jerk the table cloth or harpoon a slab with your fork.

Honest Man (in street car)—"Has anyone dropped a roll of bills with a rubber band around them?"

Chorus of Voices—"Yes, I Have."

Honest Man—"Well, here's the rubber band."

Headquarters for School Books and Supplies
Kellra's Pharmacy

A. B. Cooper
The Young Mens' Store

D. Hawkins Co.
DRY GOODS AND READY-TO-WEAR

Stearley News Co.
SERVICE STATION
FOR THE
READING PUBLIC

Minnie Rector
Ladies' Bazaar
NO. 20 NORTH MERIDIAN STREET
Phone No. 5541

Brazil Clothing Co.
CLOTHING, SHOES and FURNISHINGS
—FOR—
MEN and BOYS

Kern & Robison
Up-to-Date Line of
Fishing Tackle, Baseball Goods
18 West National Avenue
WHOLESALE AND RETAIL CIGARS
TOBACCO AND CANDY

3 Per Cent Interest Paid
The Riddell National Bank
LET US DO YOUR BANKING

A mother was surprised to hear her small boy singing a peculiar sounding song and as he insisted in singing it she decided to see the boy's teacher. One day she went to the teacher's room and said "What song have you been teaching the pupils lately? My song has been singing, 'Ikie, Ikie, don't soak me.'' After much thought the teacher decided that this was the song: "Brighter, Lighter, do, sol, me.

Helen Campbell—"Did Moses have a headache?"

Miss Earle—"No, why?"

Helen—"It says here in the bible that God gave him two tablets."

Nance's—
Dairy Products
HAVE MADE THEIR WAY by
THE WAY THEY ARE MADE

Raper-Mofford Co.
CLOTHING AND FURNISHINGS FOR YOUNG MEN AND BOYS

KEITH'S
DRY GOODS AND CHILDREN'S WEAR
Warner Corsets Gordon Hosiery

Once a Customer—Always a Customer
"We Sell Nothing But the Best"
Aydelotte's Pure Food Shop
Sodas and Sundaes
Next Door to the Brazil Greenhouse

SMART FOOTWEAR
FOR
MEN, WOMEN AND CHILDREN
Holiday's Shoe Store
Opposite Lark Theatre

When in need of anything in the
Grocery Line, call
W. D. Penman
Phone 122

The Apollo
Confectienery and Luncheonette
A. N. JAMES, Prop
SODAS, SUNDAES, SANDWICHES,
CANDIES, DINNERS,
REAL COFFEE
Thanks in Advance for a Visit

Kattman & Tilley
The Home of
KEEN KUTTER KUTLERY
For a quarter Century
Hardware For Any Need

"Why don't you get a job?" asked a business man of a tramp. "Hard work never killed anyone."

"Dat's an infernal lie, sar," responded the tramp. "I done lost two wives dat way."

Jim Murphy in English IX. (Original)—"As I was walking to school this morning it began to hail. One piece struck me on the nose, another in the eye and a third on the head, which knocked me unconscious."

Clyde—"I kneel in the dust before you."

Katherine — "The idea, I just cleaned that rug this morning."

C. W. Damm Music Company
Victor Victrolas and Records
Brunswick Phonographs
and Brunswick Records
Q. R. S. PLAYER ROLLS
PIANOS PLAYERS

C. S. York Piano Company
HIGH GRADE PIANOS
AND
REPRODUCING PLAYERS
VICTROLAS AND RECORDS
Brazil, Indiana

The Shoppe
LADIES
Ready-to-Wear
Sourwine Block South Walnut St.

PEIKENBROCK'S
A Young Man's Shoe
FOR
$5.00
Turner's Shoe Store

"An Inch of Picture is Worth a Yard of Talk"

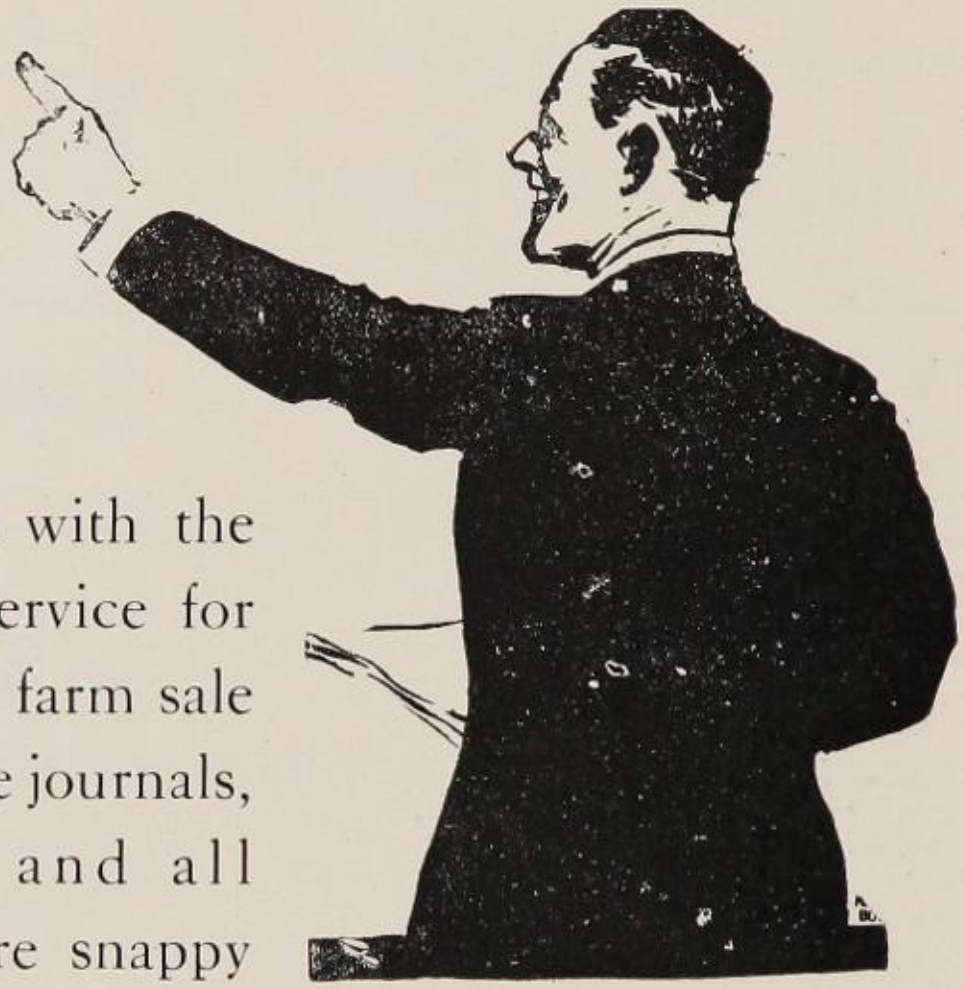

This is an old saying that is proving especially true in modern advertising.

We are provided with the very finest picture service for illustrating circulars, farm sale bills, stock sales, trade journals, student publications and all other printing where snappy illustrations are desired.

Student Publications

This year we have been headquarters for many publications of high schools and colleges, and have received many compliments for the high standard of this work.

We invite your investigation.

Brazil Daily Times

JOB PRINTING DEPT.

EAST SIDE BOOSTER'S CLUB

PATRONIZE THESE MERCHANTS FOR BIGGER-BETTER-BRAZIL

J. A. TURNER GARAGE
Always Boosters
525 East National Avenue

N. ROHRIG GROCERY
Teas and Coffee
Phone 4512 701 E. National Ave.

H. SKENE
Groceries, Ice Cream
Morgan's Crossing

SALLY ANN BREAD
East Side Bakery

BIEHL'S FEED STORE
For Quality Feed
Main and Vandalia Streets Phone 150

ALL BROTHERS
Barber Shop
549 East National Avenue

T. J. MURPHY GROCERY
Phone 416 529 E. National Ave.

C. R. WEAVER GARAGE
Phone 90 Night Phone 2552

J. L. HARRIS & SON
565 E. National Ave. Phone 178

A. D. STEWARTS
MEATS
Phone 434 641 E. National Ave.

ENGLEHART DRUG CO.
East End Drug Store
Home of Better Wall Paper

THE KINZ
East Brazil Phone 651

OMER WHITE GROCERY
557 East National Avenue

PEP SERVICE STATION
Lambert Street and National Ave.

CHAMBERLAIN'S MEAT MARKET
Phone 81 533 E. National Ave.

PASCOES
OAK PARK CONFECTIONERY

C. M. WILSON GARAGE
551 E. National Ave. Phone 42

HAGGART'S CONFECTIONERY
Across from Community Hospital
Phone 6291

LOUDERBACK FILLING STATION
High Grade Gasoline and Oils
620 East National Avenue

R. E. DAY
PLUMBING AND HEATING
513 E. National Ave. Phone 71

R. F. ELDER GROCERIES AND MEATS

PHONE 245 567 EAST NATIONAL AVENUE

Lederer-Feibelman

When you trade here you are dealing with an establishment favorably known in this city.

For the Best
BREAD, CAKES AND PASTRIES
Always come to the

Perfect Bakery
"Quality First Here"

Simplex Shoe Repair Shop

118 N. MERIDIAN ST.

G. W. Oswalt

The Cheapest Place to Buy
GOOD GROCERIES

Phone 420

Night on Lover's Lane

"Look! There's a car parked in this lonely road. Can it be motor bandits?"

"Nope, that's the old Parlor sofa —two generations removed."

Freshie—"Surveying a little?"
Engineer—"No, surveying a lot."

The way Mr. Kerr's propositions sound to Hank Payne on Monday morning:

If it takes thirty-four square yards to make an elephant a shirt, how far would an ant have to fall to break a shingle?

INTELLIGENT SERVICE
FAIR PRICES

Walter Currie's
Grocery Service Station
404 West National Avenue

POLLOM'S

Hair Cutting for Boys and Girls
A SPECIALITY

Cottage Hill Greenhouse

Plants of all kinds in Season
Also special attention to Cut Flowers and Funeral Work

GREENHOUSE: West National Ave.
FLOWER STORE: North Franklin St.

Phone Greenhouse 2972 Office 6182

The Brazilian
was printed at this office
THE HOME OF BETTER PRINTING
You will find our Service Convenient

The McCalip-Barton Press
16 N. Franklin Street
BRAZIL, - - INDIANA

Your Savings

Should be the foundation of your future happiness.

By thrift alone can you be independent in your old age.

We Pay Interest

First National Bank of Brazil

H. STEVENSON, President
H. F. BUCKLIN, Cashier
M. W. MALOTT, Vice-President
K. V. BROWNELL, Ass't. Cashier

Let Us Serve You!

It is our constant aim to maintain a high standard of efficiency. You are invited to avail yourself of the advantages of our Commercial and Savings Department. Be one of our valued customers. We offer Banking Service that will please you.

Interest on Savings

The Citizens National Bank

THOS. H. McCREA, President
JOHN. F. BROWN, Vice President
JOHN A. ROW, Cashier
EDGAR W. MORGAN, Ass't. Cashier

TOUCHDOWN

THE ball is over, and so is our chronical of the year 1924. We hope that this book has scored a touchdown by having fulfilled its purpose of showing the activities of the year.

B. H. S. SIGNING OFF.